

Exterior View

MZ CHI. Headquarters

Location : Valle Escondido 5700-51, Centro Ejecutivo,
Valle Del Angel, 31125 Chihuahua, Chih., Mexico

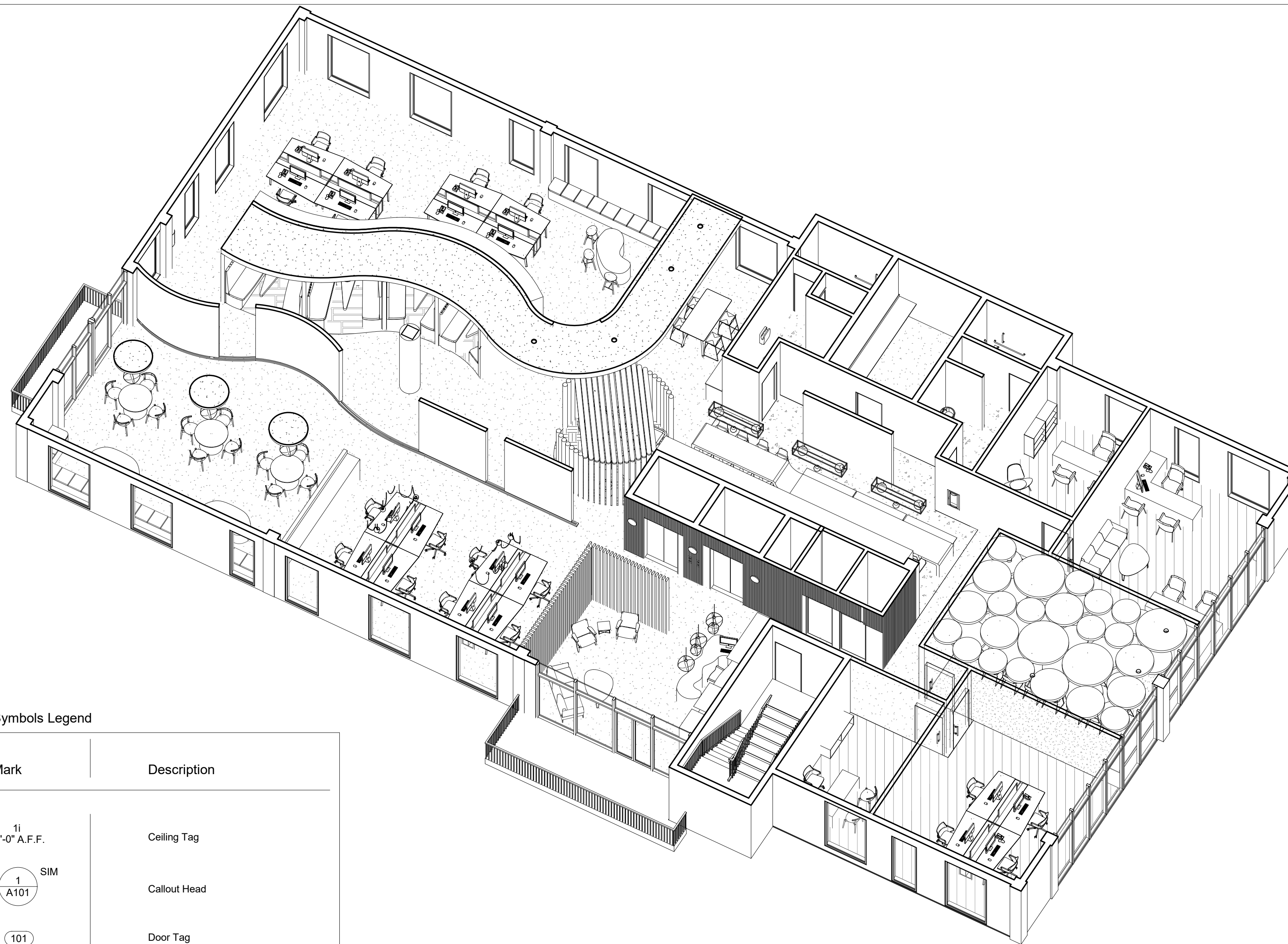

Symbols Legend

Mark	Description
11	1'-0" A.F.F.
1 A101	Callout Head
101	Door Tag
⊕	Duplex Annotation
GFCI ⊕	Ground Fault Circuit Interrupter
1 Ref A101 1 Ref	Elevation Mark
⊕	Floor Mounted Duplex Annotation
11	Furniture Tag
0	Grid Head
---	Match Line
↑	North Arrow
101	Room Tag
1 A101	Section Head
	Section Tale
▽	Tele-Data Annotation
Tv	TV Cable Annotation
11	Wall Tag

Applicable Codes

International Building Codes
ADA Standards for Accessible Design

Design Factors

Occupancy Type	Mixed Use
Construction Type	Mixed Use
Building Area Type	7.300
Height	One Story
Occupancy Classification	Business (B)
Occupancy Load	7.300 / 250 = 29.2

Abbreviations

AFF	Above Finished Floor
CST	Custom
CPT	Carpet Tile
DIA	Diagram
GFCI	Ground Fault Circuit Interrupter
GWB	Gypsum Wall Board
FEC	Fire Extinguisher Cabinet
O.C.	On Center
RAD	Radius
QTY	Quantity
TYP	Typical

List of Drawings

Sheet Number	Sheet Name
I-100	Cover Page
I-101	Life Safety Plan
I-102	Floor Plan
I-103	Furniture Plan
I-104	Floor Finish Plan
I-105	Reflected Ceiling Plan
I-106	Fire Protection System
I-107	Power/ Data Plan
I-108	Lighting Plan
I-200	Interior Elevations
I-201	Interior Elevations Cont.
I-300	Sections
I-301	Sections Cont.
I-302	Sections Cont.
I-400	ADA Restroom Callout
I-500	Details
I-501	Perspective Views
I-502	Perspective Views Cont.
I-600	Schedules



Summer Bray

summerlynnedesigns.com

MZ Fair Trade Textiles
Oaxaca, Mexico
1-888-211-1625



FAIR TRADE TEXTILES from OAXACA, MEXICO

No.	Description	Date
1	Revision By E. Abuin	02/12/2019
2	Revision By E. Abuin	02/19/2019
3	Revision By A. Reed	02/21/2019
4	Revision By E. Abuin	02/28/2019

MZ Textiles

MZ CHI.

Cover Page

Project Number	Studio III
Date	01/07/2019
Drawn By	SLB
Checked By	EA

I-100

Scale 1/2" = 1'-0"



Summer Bray

summerlynnedesigns.com

MZ Fair Trade Textiles
Oaxaca, Mexico
1-888-211-1625



FAIR TRADE TEXTILES from OAXACA, MEXICO

No.	Description	Date
1	Revision By E. Abuin	02/12/2019
2	Revision By E. Abuin	02/19/2019
3	Revision By A. Reed	02/21/2019
4	Revision By E. Abuin	02/28/2019

MZ Textiles

MZ CHI.

Life Safety Plan

Project Number	Studio III
Date	01/07/2019
Drawn By	SLB
Checked By	EA

I-101

Scale As indicated

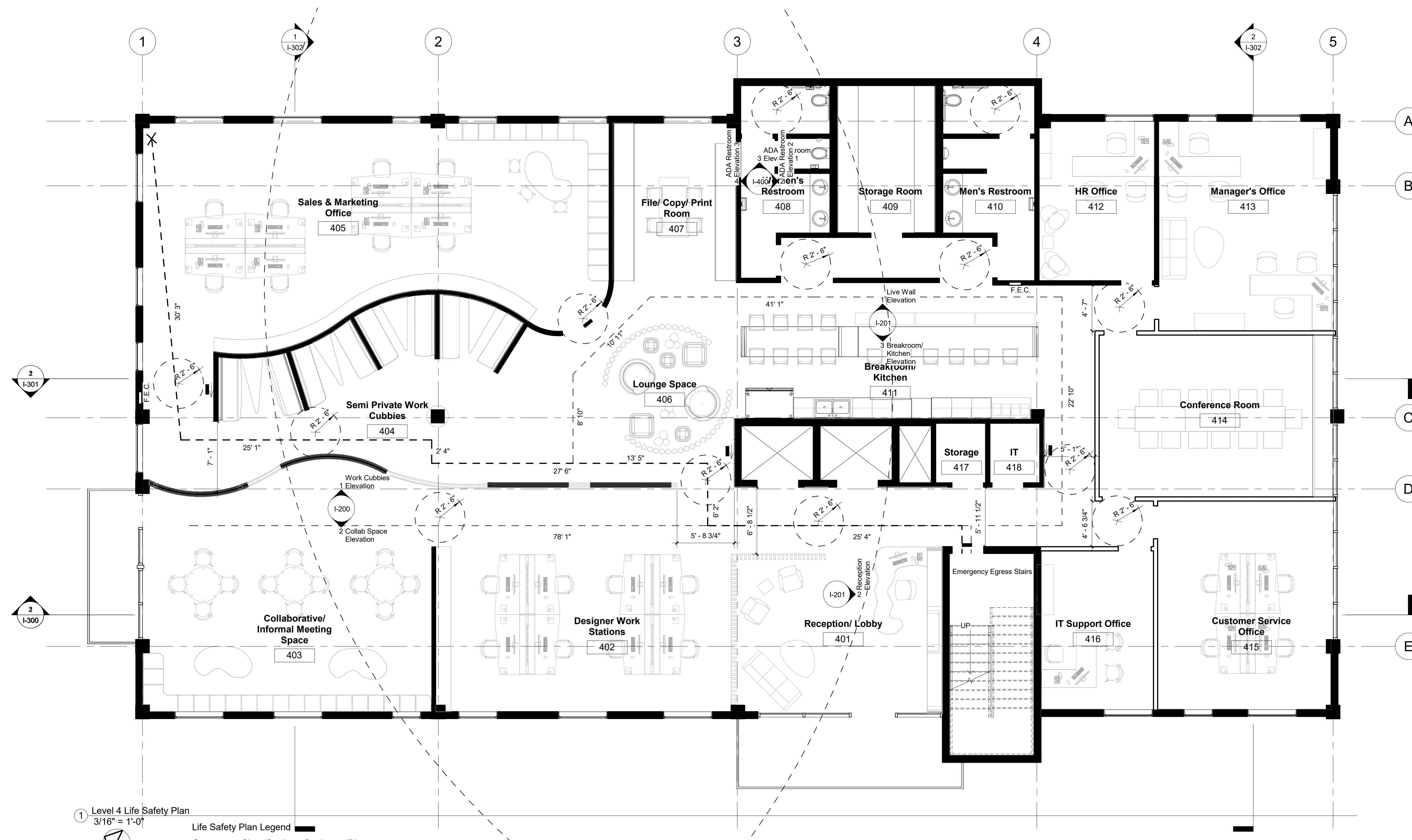

1 Level 4 Life Safety Plan
3/16" = 1'-0"

Life Safety Plan Legend
Occupancy Classification - Business (B)
Maximum Occupancy - 29

Mark	Description	Total Travel Distance
---	Common Path of Travel	170' 10"
---	Greatest Travel Distance Path	116' 8"
○	Wheelchair Turning Radius	5' 0" Dia
□	Recessed Fire Extinguisher Cabinet-Covers 75" Radius	
■	Exit Sign	
→	Directional Exit Sign	

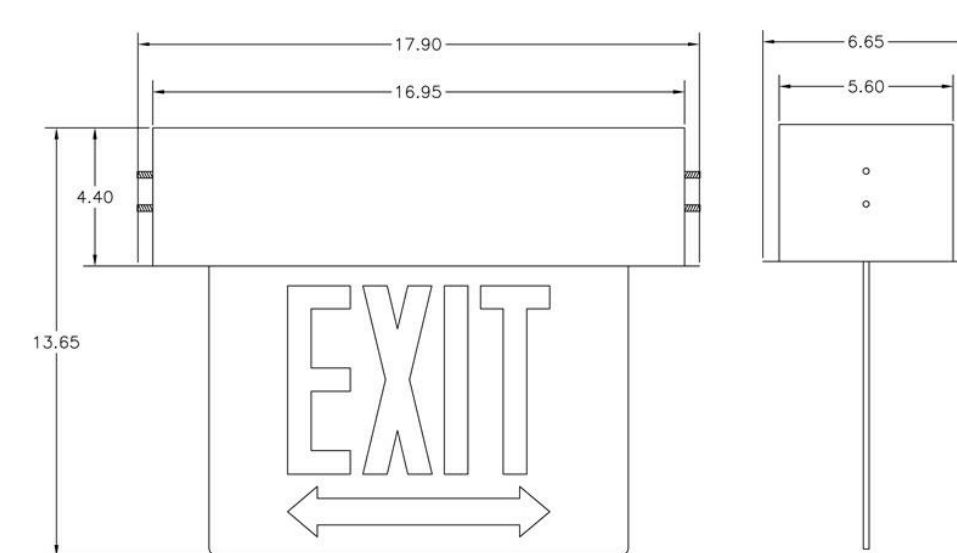

Exit Sign Detail

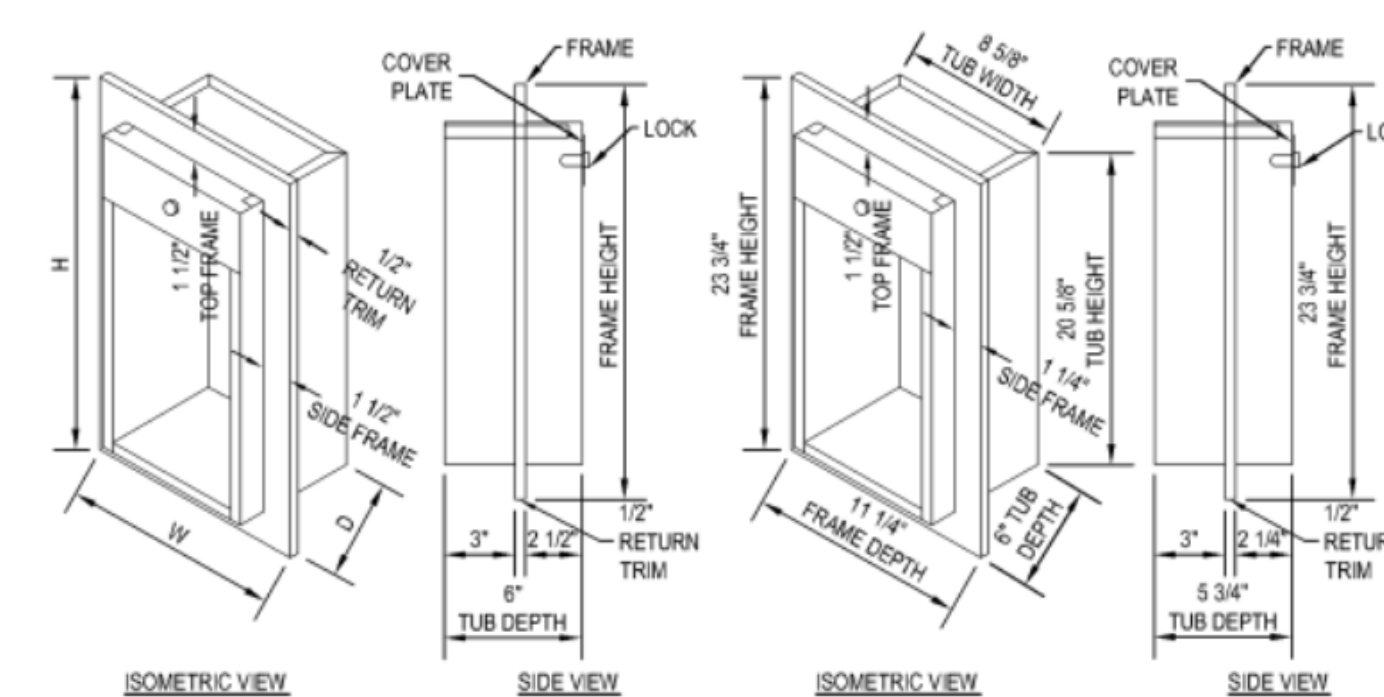

Fire Extinguisher Cabinet Detail



Summer Bray

summerlynnedesigns.com

MZ Fair Trade Textiles
Oaxaca, Mexico
1-888-211-1625



FAIR TRADE TEXTILES from OAXACA, MEXICO

No.	Description	Date
1	Revision By E. Abuin	02/12/2019
2	Revision By E. Abuin	02/19/2019
3	Revision By A. Reed	02/21/2019
4	Revision By E. Abuin	02/28/2019

MZ Textiles

MZ CHI.

Floor Plan

Project Number	Studio III
Date	01/07/2019
Drawn By	SLB
Checked By	EA

I-102

Scale 3/16" = 1'-0"

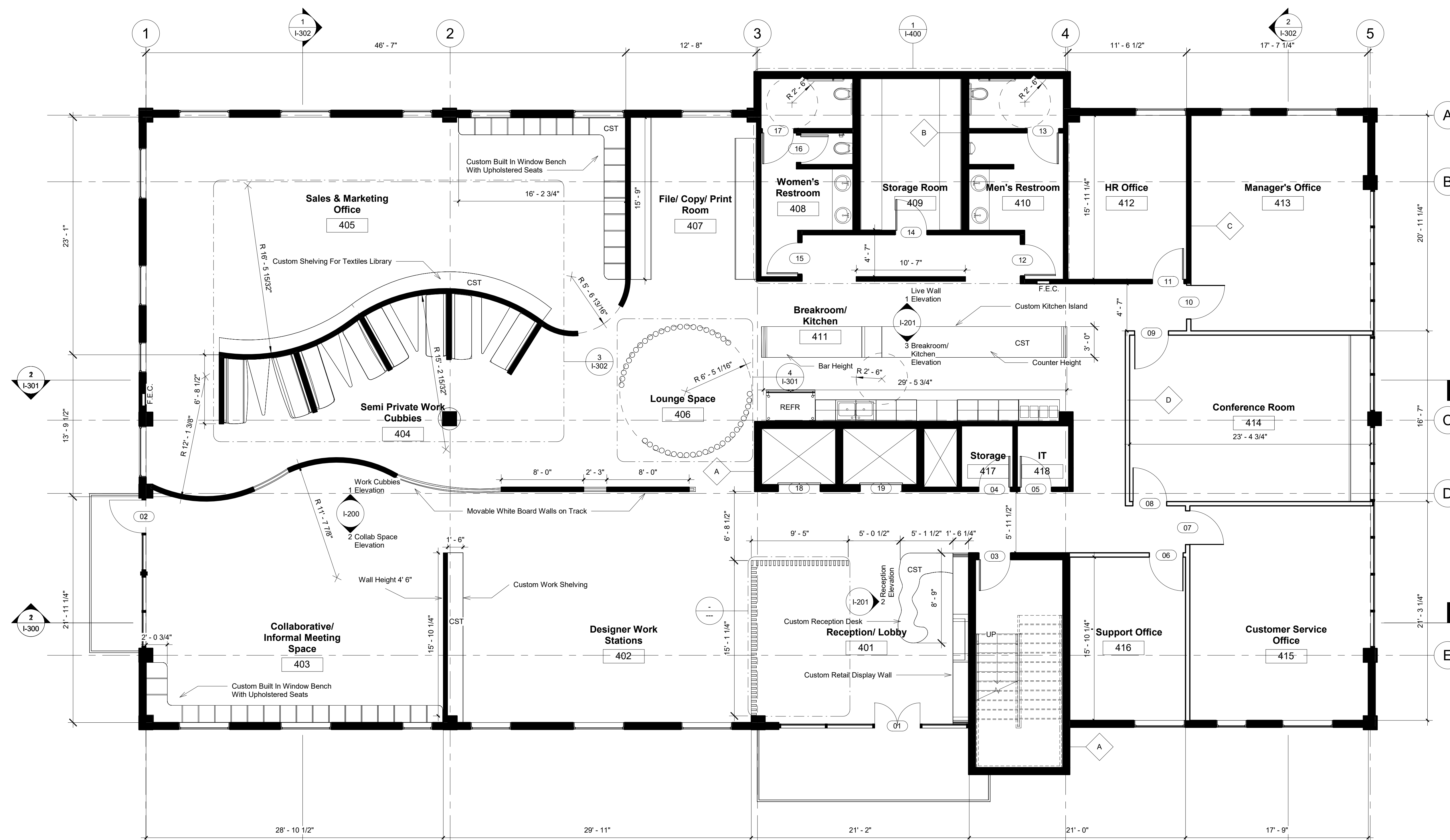

1 Level 4 Floor Plan
3/16" = 1'-0"





Summer Bray

summerlynnedesigns.com

MZ Fair Trade Textiles
Oaxaca, Mexico
1-888-211-1625



FAIR TRADE TEXTILES from OAXACA, MEXICO

No.	Description	Date
1	Revision By E. Abuin	02/12/2019
2	Revision By E. Abuin	02/19/2019
3	Revision By A. Reed	02/21/2019
4	Revision By E. Abuin	02/28/2019

MZ Textiles

MZ CHI.

Furniture Plan

Project Number	Studio III
Date	01/07/2019
Drawn By	SLB
Checked By	EA

I-103

Scale 3/16" = 1'-0"

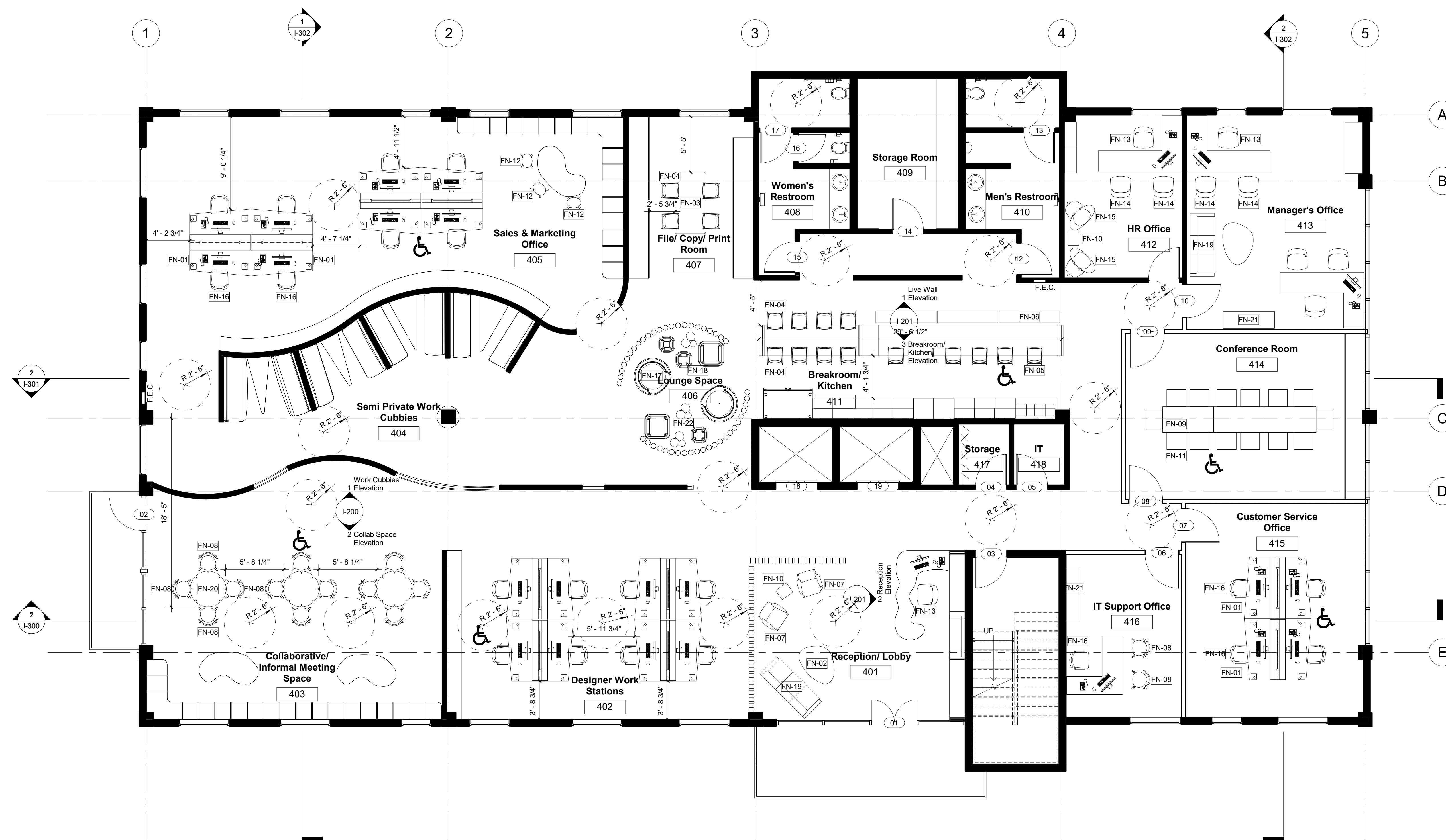

1 Level 4 Furniture Plan
3/16" = 1'-0"





Summer Bray

summerlynnedesigns.com

MZ Fair Trade Textiles
Oaxaca, Mexico
1-888-211-1625



FAIR TRADE TEXTILES from OAXACA, MEXICO

No.	Description	Date
1	Revision By E. Abuin	02/12/2019
2	Revision By E. Abuin	02/19/2019
3	Revision By A. Reed	02/21/2019
4	Revision By E. Abuin	02/28/2019

MZ Textiles

MZ CHI.

Floor Finish Plan

Project Number	Studio III
Date	01/07/2019
Drawn By	SLB
Checked By	EA

I-104

Scale As indicated



1 Level 4 Floor Finish Plan
3/16" = 1'-0"



Flooring Finish Legend

Mark	Description
AG-01	The Synthetic Grass Store Pacifico 60 Artificial Grass
C-01	Floor & Decor Eco Forest River Cork Plank 946103453
CT-01	Shaw Contract Entwine Carpet Tile 59337
T-03	Daltile Natural Slate Tile S783 Golden Sun
TT-01	Dzek Marmoreal White Terrazzo
TT-02	TM Supply Terrazzo 13-1529
WD-01	Floor & Decor Premium Solid Bamboo 100193598



Summer Bray

summerlynnedesigns.com

MZ Fair Trade Textiles
Oaxaca, Mexico
1-888-211-1625



FAIR TRADE TEXTILES from OAXACA, MEXICO

No.	Description	Date
1	Revision By E. Abuin	02/12/2019
2	Revision By E. Abuin	02/19/2019
3	Revision By A. Reed	02/21/2019
4	Revision By E. Abuin	02/28/2019

MZ Textiles

MZ CHI.

Reflected Ceiling Plan

Project Number	Studio III
Date	01/07/2019
Drawn By	SLB
Checked By	EA

I-105

Scale As indicated

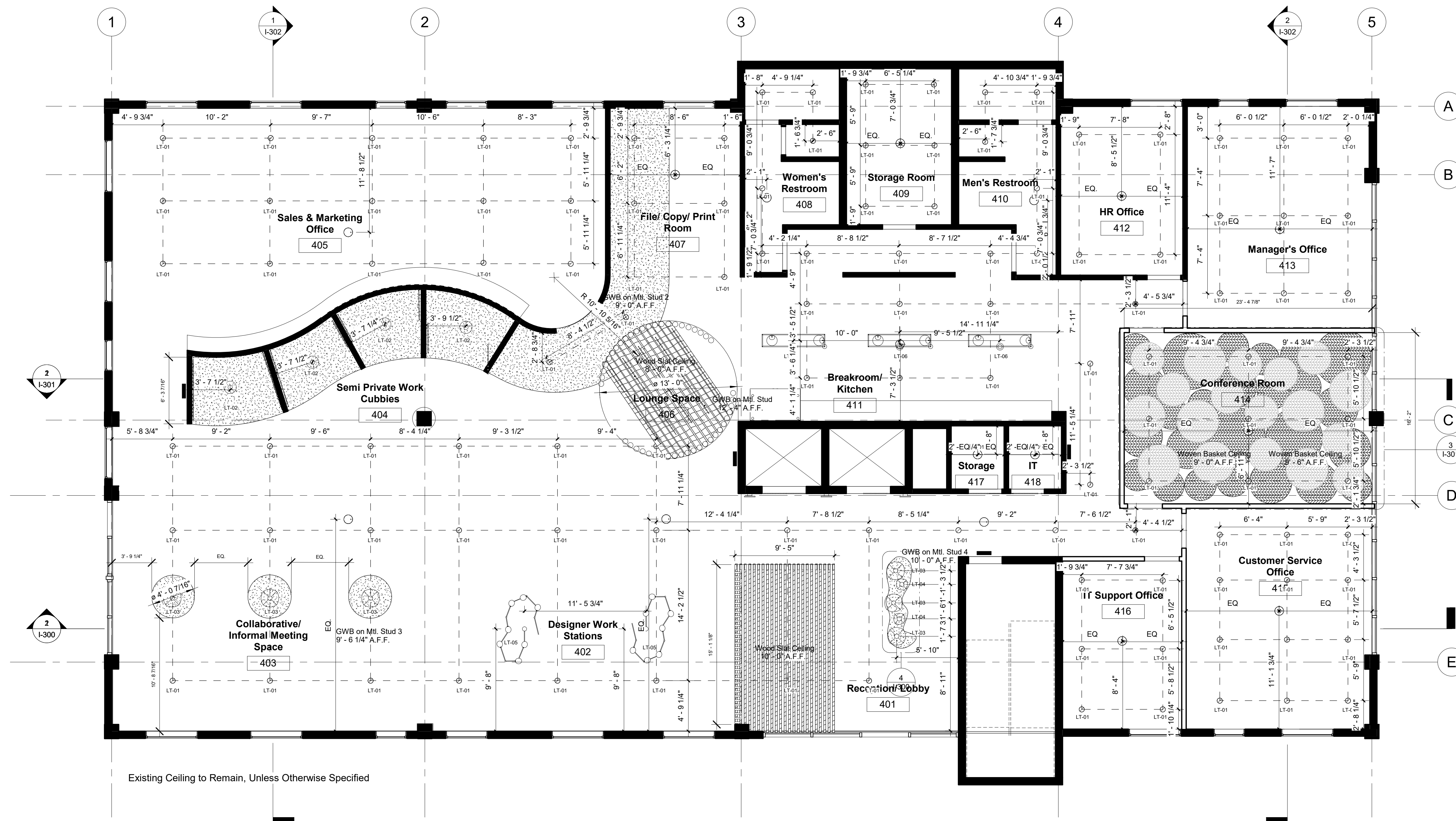

Existing Ceiling to Remain, Unless Otherwise Specified

1 Level 4
3/16" = 1'-0"

Lighting Legend

Mark	Description
LT-01	6" Recessed Can Light
LT-02	Ayoka 14" Pendant
LT-03	Mori Squash Pendant
LT-04	Mori Gourd Pendant
LT-05	Vitis 7 Lt. Chandelier
LT-06	Witt 3 Lt. Chandelier

Ceiling Legend

Mark	Description
[Pattern]	GWB on Metal Stud
[Pattern]	Pine Planks
[Pattern]	Woven Baskets



Summer Bray

summerlynnedesigns.com

MZ Fair Trade Textiles
Oaxaca, Mexico
1-888-211-1625



FAIR TRADE TEXTILES from OAXACA, MEXICO

No.	Description	Date
1	Revision By E. Abuin	02/12/2019
2	Revision By E. Abuin	02/19/2019
3	Revision By A. Reed	02/21/2019
4	Revision By E. Abuin	02/28/2019

MZ Textiles

MZ CHI.

Fire Protection
Systems

Project Number	Studio III
Date	01/07/2019
Drawn By	SLB
Checked By	EA

I-106

Scale As indicated

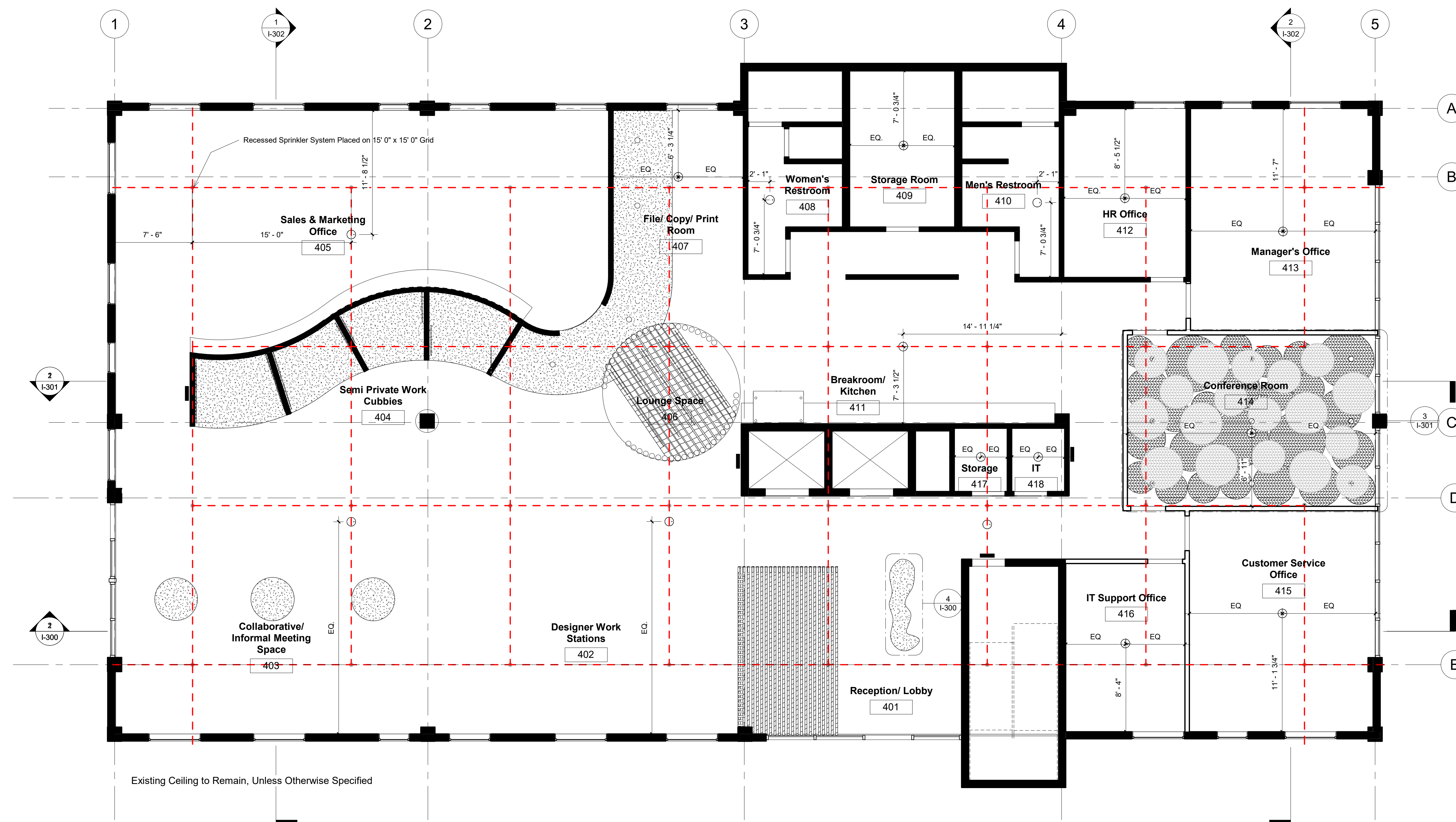

1 Level 4 - Fire Protection Systems
3/16" = 1'-0"



Fire Protection Systems Legend

Mark	Description
●	Recessed Sprinkler Head
—	Exit Sign
○	Smoke Detector

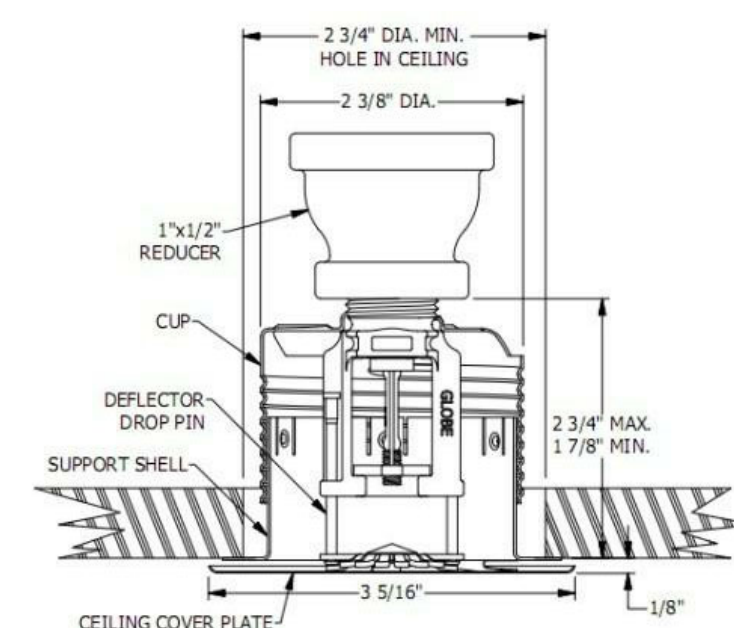

Recessed Sprinkler Head Detail



Summer Bray

summerlynnedesigns.com

MZ Fair Trade Textiles
Oaxaca, Mexico
1-888-211-1625



FAIR TRADE TEXTILES from OAXACA, MEXICO

No.	Description	Date
1	Revision By E. Abuin	02/12/2019
2	Revision By E. Abuin	02/19/2019
3	Revision By A. Reed	02/21/2019
4	Revision By E. Abuin	02/28/2019

MZ Textiles

MZ CHI.

Power And Data Plan

Project Number	Studio III
Date	01/07/2019
Drawn By	SLB
Checked By	EA

I-107

Scale As indicated

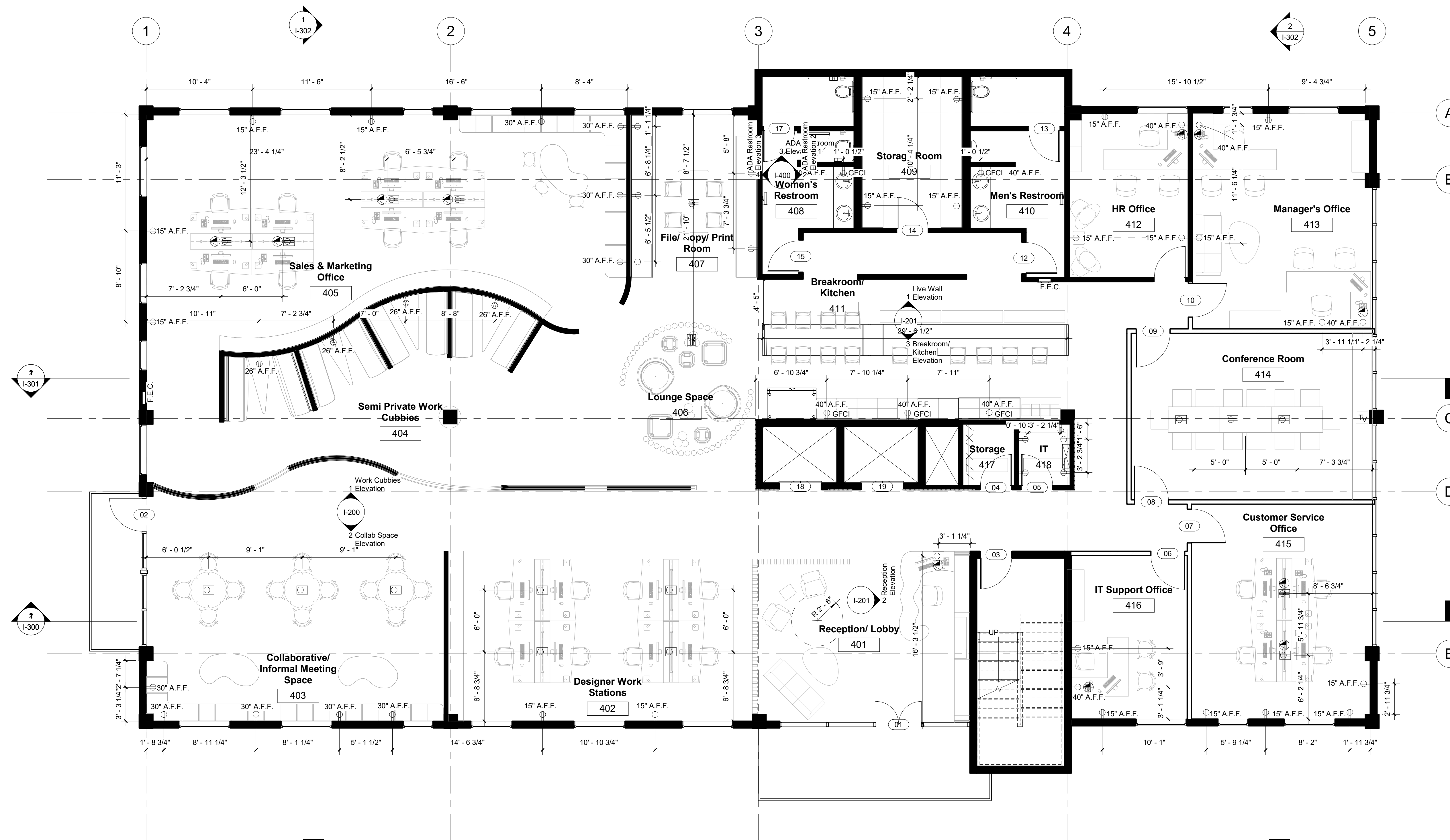

① Level 4 Power And Data Plan
3/16" = 1'-0"



Power & Data Legend

Mark	Description
	Duplex Receptacle
	Ground Fault Circuit Interrupter
	Floor Flush Mount Duplex Receptacle
	Floor Flush Mount Tele/ Data Outlet
	TV Cable Outlet
	Electric Panel Box



Summer Bray

summerlynnedesigns.com

MZ Fair Trade Textiles
Oaxaca, Mexico
1-888-211-1625



FAIR TRADE TEXTILES from OAXACA, MEXICO

No.	Description	Date
1	Revision By E. Abuin	02/12/2019
2	Revision By E. Abuin	02/19/2019
3	Revision By A. Reed	02/21/2019
4	Revision By E. Abuin	02/28/2019

MZ Textiles

MZ CHI.

Lighting Plan

Project Number	Studio III
Date	01/07/2019
Drawn By	SLB
Checked By	EA

I-108

Scale As indicated

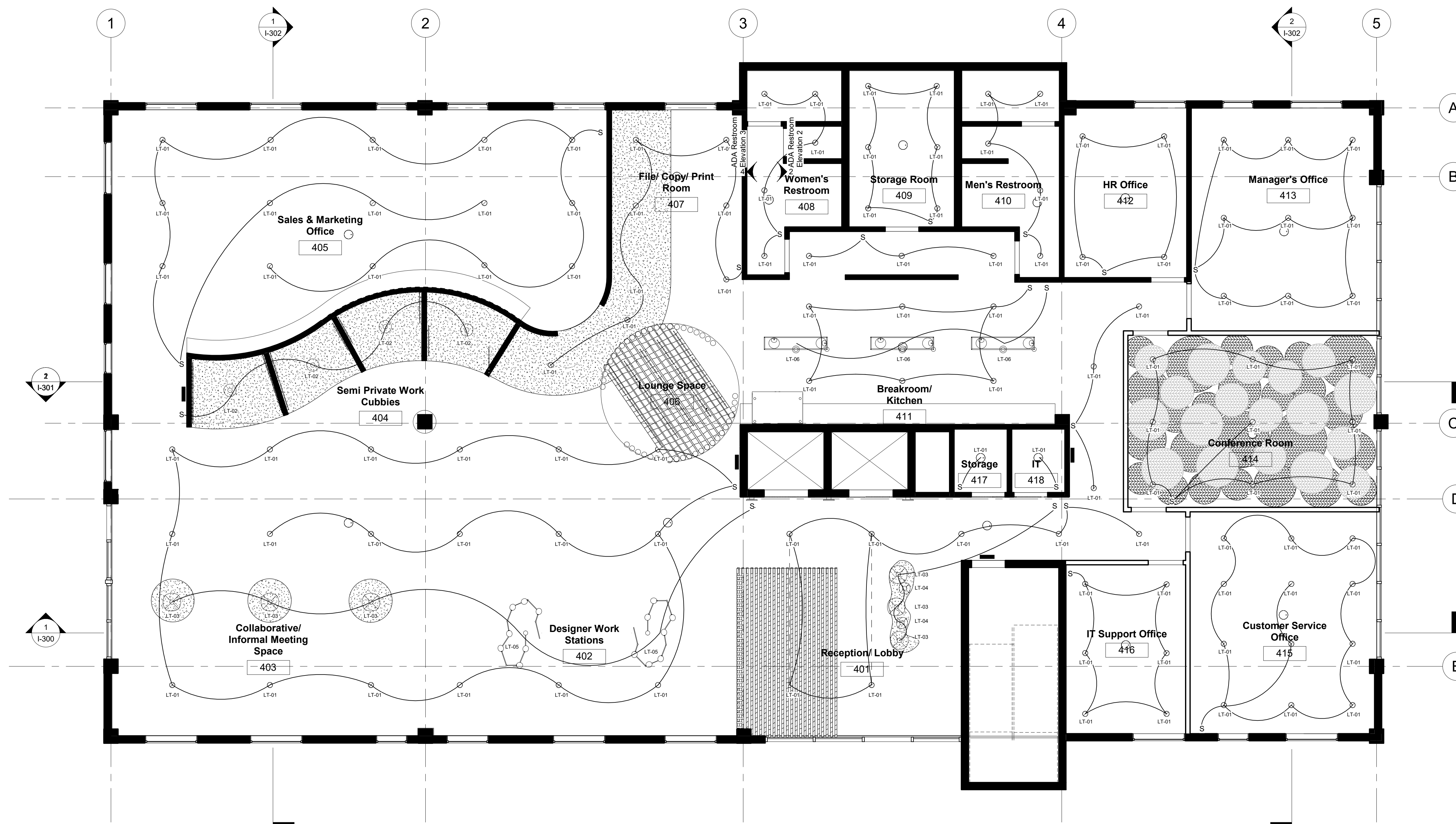

1 Lighting Plan
3/16" = 1'-0"



Lighting Legend

Mark	Description
LT-01	6" Recessed Can Light
LT-02	Ayoka 14" Pendant
LT-03	Mori Squash Pendant
LT-04	Mori Gourd Pendant
LT-05	Vitis 7 Lt. Chandelier
LT-06	Witt 3 Lt. Chandelier

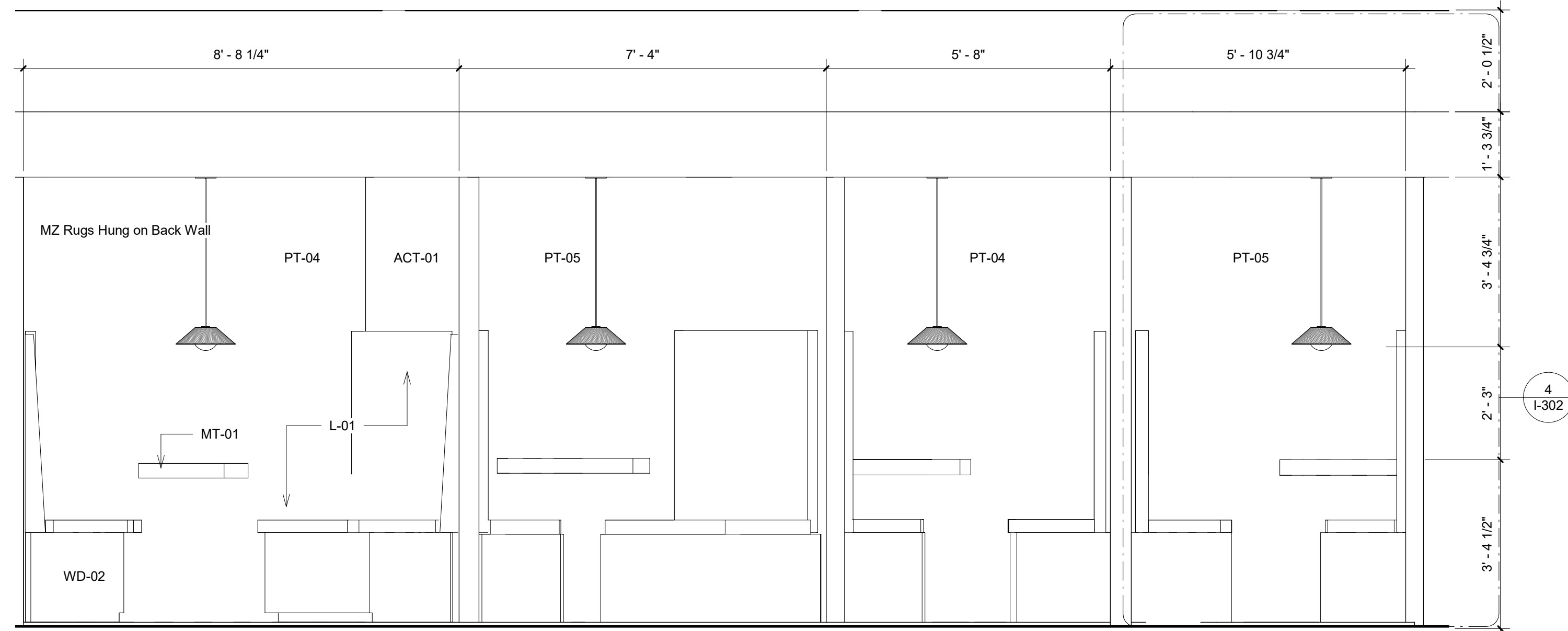

Each Cubbie to be Finished the Same Unless Otherwise Specified

① Work Cubbies Elevation
1/2" = 1'-0"

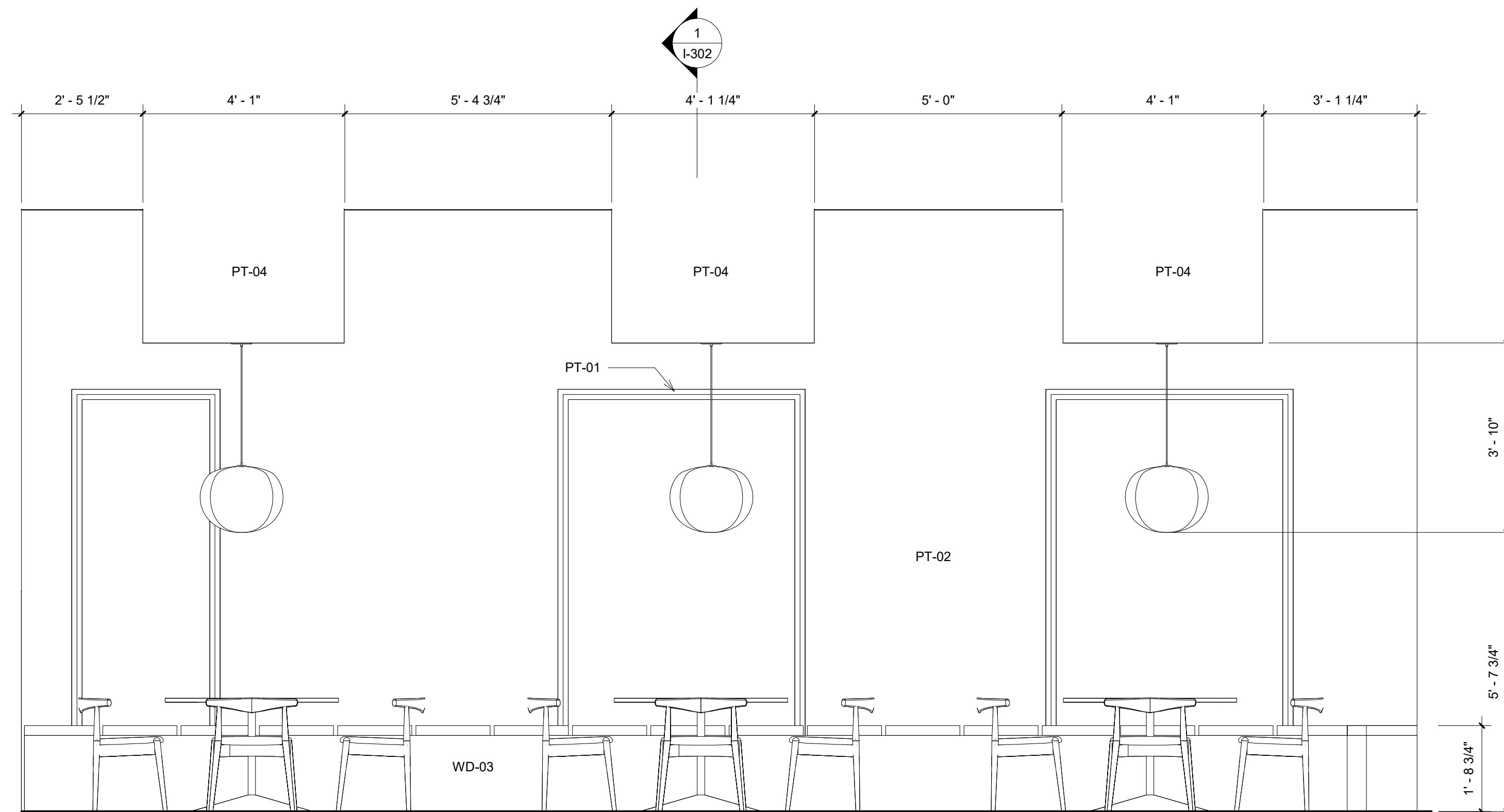

② Collab Space Elevation
1/2" = 1'-0"

Finish Schedule

Mark	Description
ACT-01	Baux Rectangle Tiles NCS 3050Y40R
AG-01	The Synthetic Grass Store Pacifico 60 Artificial Grass
C-01	Floor & Decor Eco Forest River Cork Plank 946103453
CPT-01	Shaw Contract Entwine Carpet Tile 59337
L-01	Kravet Beaumont Adobe Leather
MT-01	Color Copper Rojo Patina Copper
PT-01	Benjamin Moore Snowfall White OC-118
PT-02	Benjamin Moore Pacific Palisades 762
PT-03	Benjamin Moore Peach Pudding 137
PT-04	Benjamin Moore Tangerine Fusion 083
PT-05	Benjamin Moore Onondaga Clay 1204
T-01	Fire Clay Tangerine Subway Tile
T-02	Fire Clay Grove Hand Painted Tile
T-03	Daltile Natural Slate Tile S783 Golden Sun
TT-01	Dzek Marmoreal White Terrazzo
TT-02	TM Supply Terrazzo 13-1529
WD-01	Floor & Decor Premium Solid Bamboo 100193598
WD-02	Omega Cabinetry Maple- Magnolia
WD-03	Omega Cabinetry Oak- Natural



Summer Bray

summerlynnedesigns.com

MZ Fair Trade Textiles
Oaxaca, Mexico
1-888-211-1625



FAIR TRADE TEXTILES from OAXACA, MEXICO

No.	Description	Date
1	Revision By E. Abuin	02/12/2019
2	Revision By E. Abuin	02/19/2019
3	Revision By A. Reed	02/21/2019
4	Revision By E. Abuin	02/28/2019

MZ Textiles

MZ CHI.

Interior Elevations

Project Number	Studio III
Date	01/07/2019
Drawn By	SLB
Checked By	EA

I-200

Scale 1/2" = 1'-0"

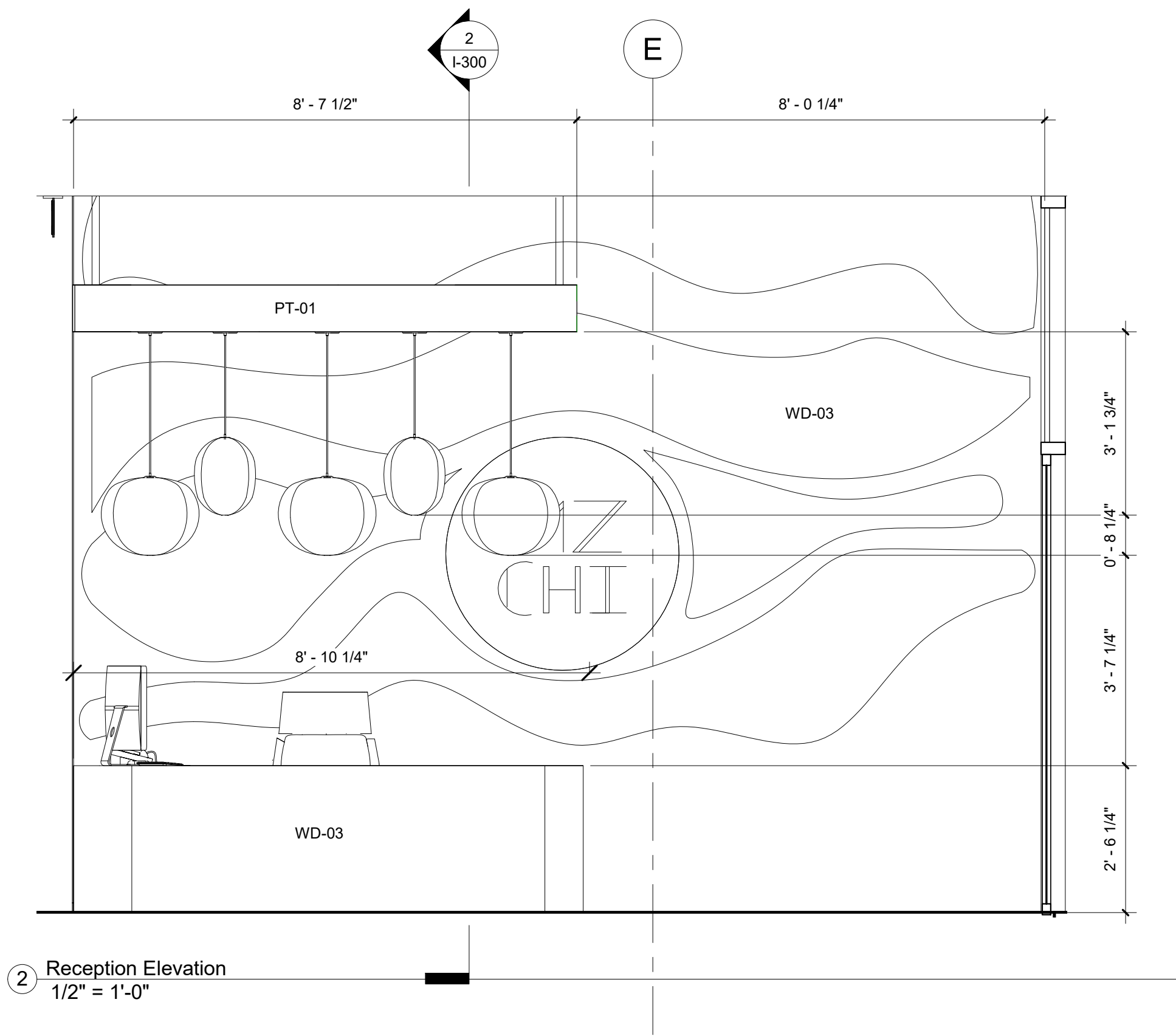

② Reception Elevation
1/2" = 1'-0"

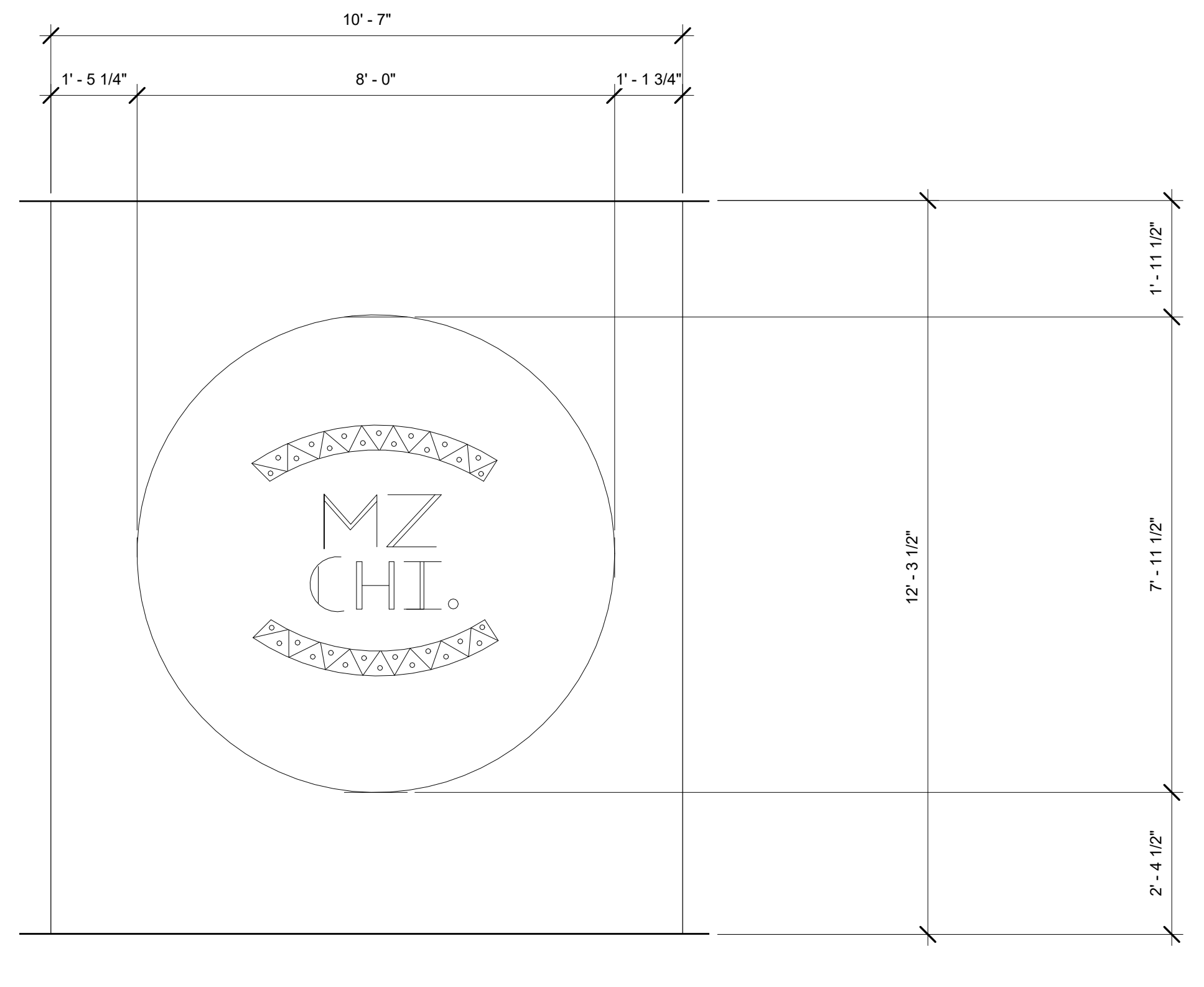

① Live Wall Elevation
1/2" = 1'-0"

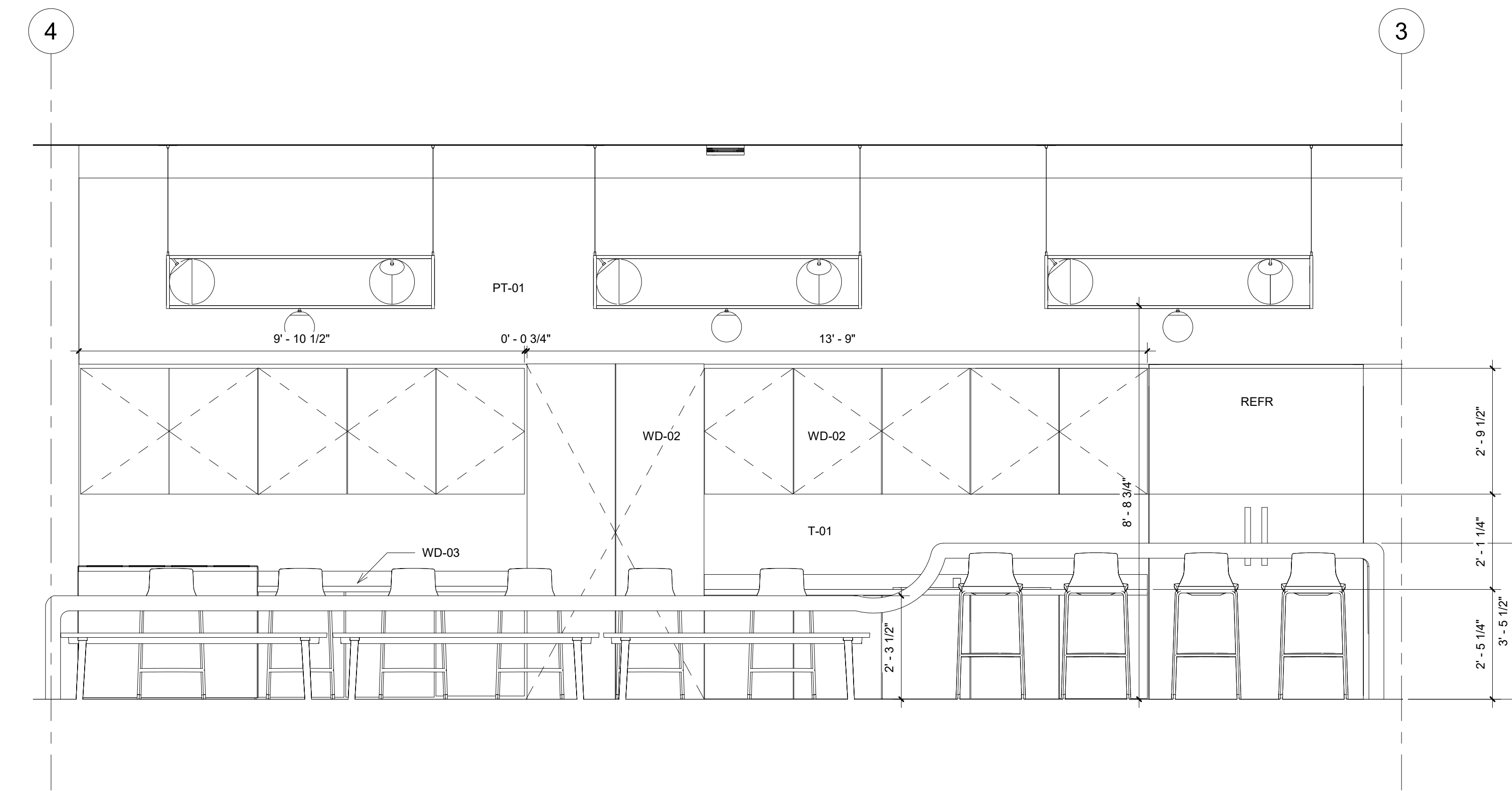

③ Breakroom/ Kitchen Elevation
1/2" = 1'-0"

Finish Schedule

Mark	Description
ACT-01	Baux Rectangle Tiles NCS 3050Y40R
AG-01	The Synthetic Grass Store Pacifico 60 Artificial Grass
C-01	Floor & Decor Eco Forest River Cork Plank 946103453
CPT-01	Shaw Contract Entwine Carpet Tile 59337
L-01	Kravet Beaumont Adobe Leather
MT-01	Color Copper Rojo Patina Copper
PT-01	Benjamin Moore Snowfall White OC-118
PT-02	Benjamin Moore Pacific Palisades 762
PT-03	Benjamin Moore Peach Pudding 137
PT-04	Benjamin Moore Tangerine Fusion 083
PT-05	Benjamin Moore Onondaga Clay 1204
T-01	Fire Clay Tangerine Subway Tile
T-02	Fire Clay Grove Hand Painted Tile
T-03	Daltile Natural Slate Tile S783 Golden Sun
TT-01	Dzek Marmoreal White Terrazzo
TT-02	TM Supply Terrazzo 13-1529
WD-01	Floor & Decor Premium Solid Bamboo 100193598
WD-02	Omega Cabinetry Maple- Magnolia
WD-03	Omega Cabinetry Oak- Natural



Summer Bray

summerlynnedesigns.com

MZ Fair Trade Textiles
Oaxaca, Mexico
1-888-211-1625



FAIR TRADE TEXTILES from OAXACA, MEXICO

No.	Description	Date
1	Revision By E. Abuin	02/12/2019
2	Revision By E. Abuin	02/19/2019
3	Revision By A. Reed	02/21/2019
4	Revision By E. Abuin	02/28/2019

MZ Textiles

MZ CHI.

Interior Elevations
Cont.

Project Number	Studio III
Date	01/07/2019
Drawn By	SLB
Checked By	EA

I-201

Scale 1/2" = 1'-0"

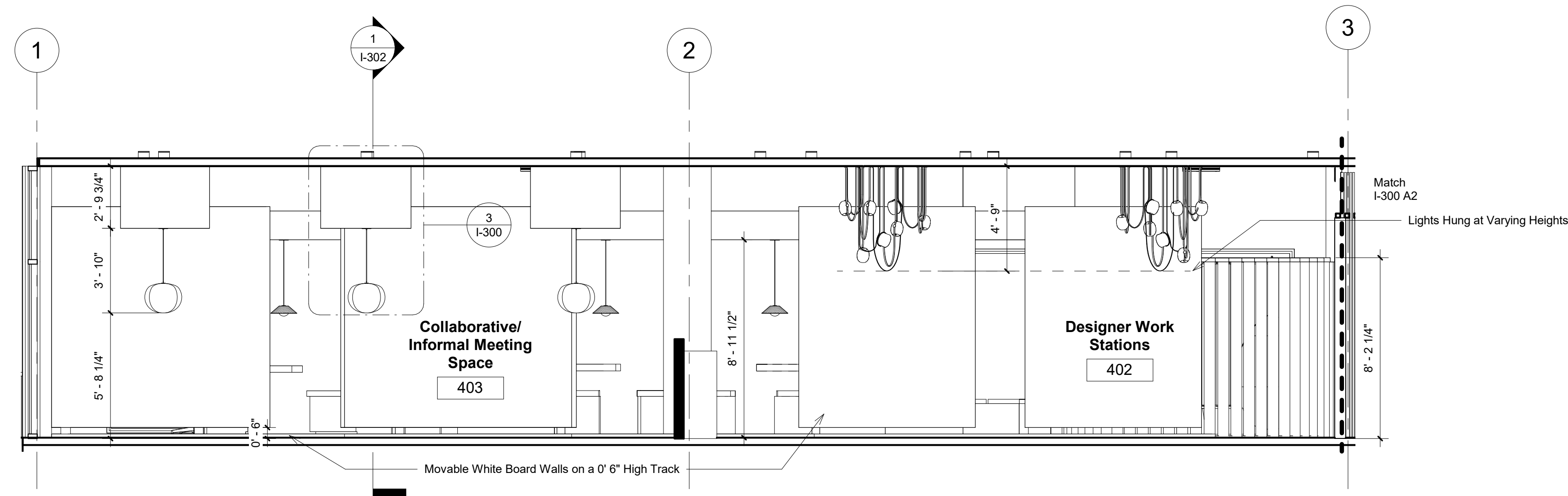

1 North Section A1
1/4" = 1'-0"

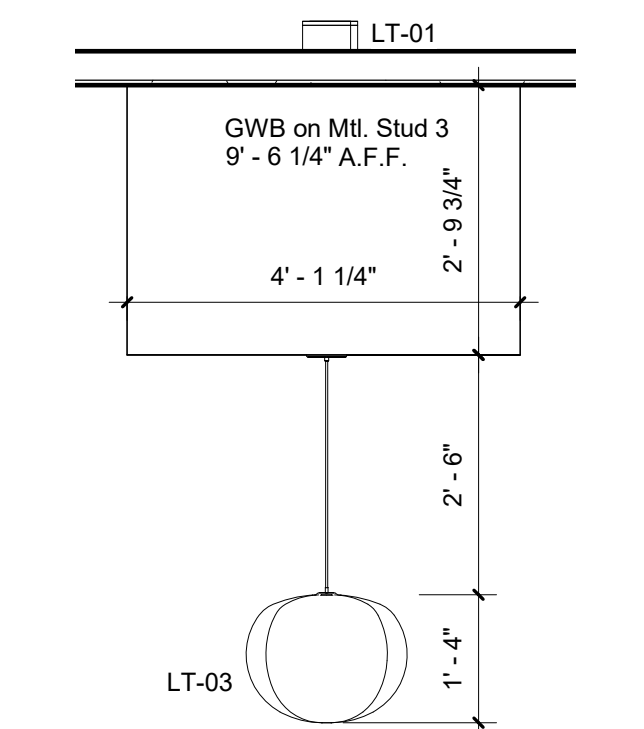

3 Collab/ Informal Meeting Space Ceiling Callout
1/2" = 1'-0"

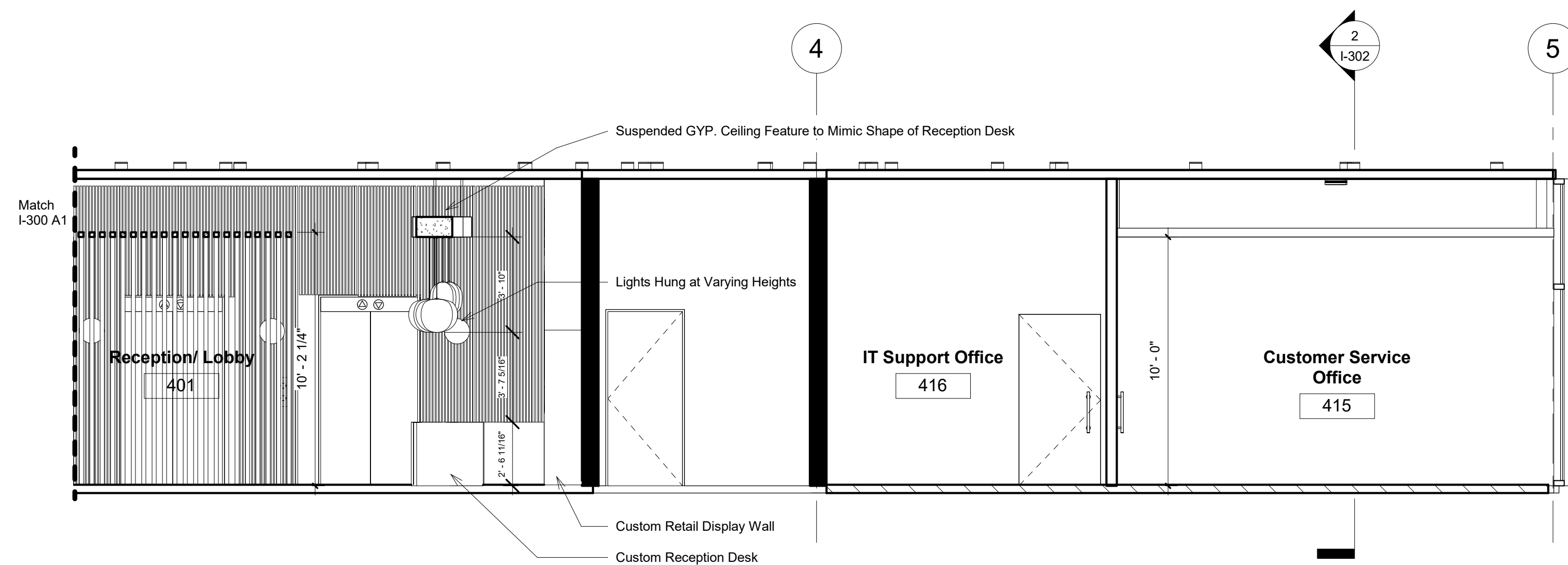

2 North Section A2
1/4" = 1'-0"

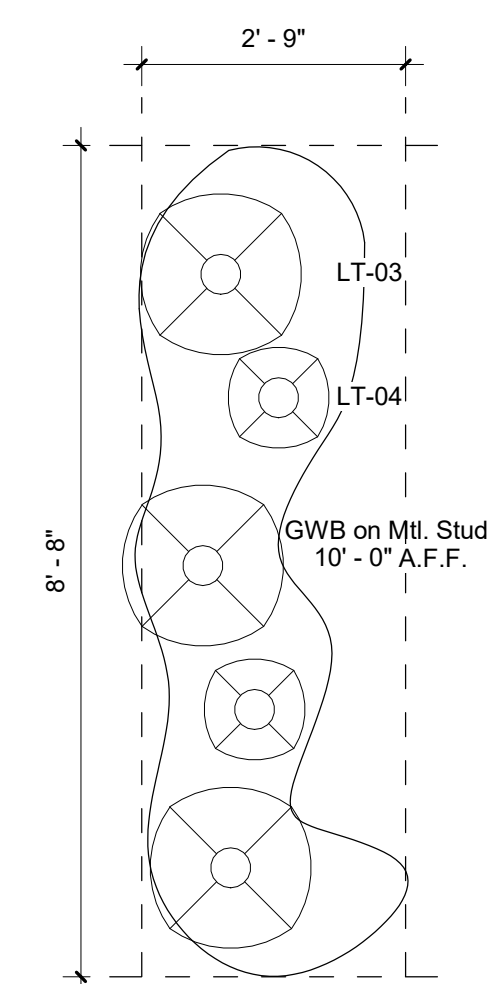

4 Reception Ceiling Callout
1/2" = 1'-0"



Summer Bray

summerlynnedesigns.com

MZ Fair Trade Textiles
Oaxaca, Mexico
1-888-211-1625



FAIR TRADE TEXTILES from OAXACA, MEXICO

No.	Description	Date
1	Revision By E. Abuin	02/12/2019
2	Revision By E. Abuin	02/19/2019
3	Revision By A. Reed	02/21/2019
4	Revision By E. Abuin	02/28/2019

MZ Textiles

MZ CHI.

Sections

Project Number	Studio III
Date	01/07/2019
Drawn By	SLB
Checked By	EA

I-300

Scale As indicated

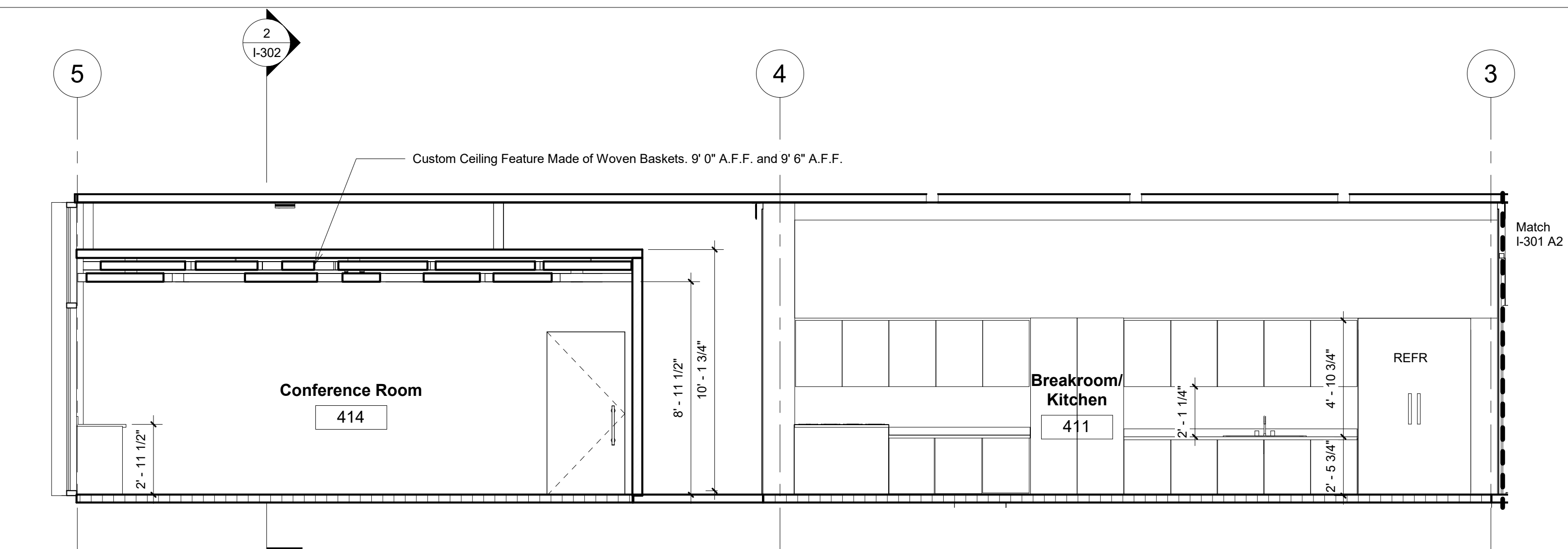

1 South Section A1
1/4" = 1'-0"

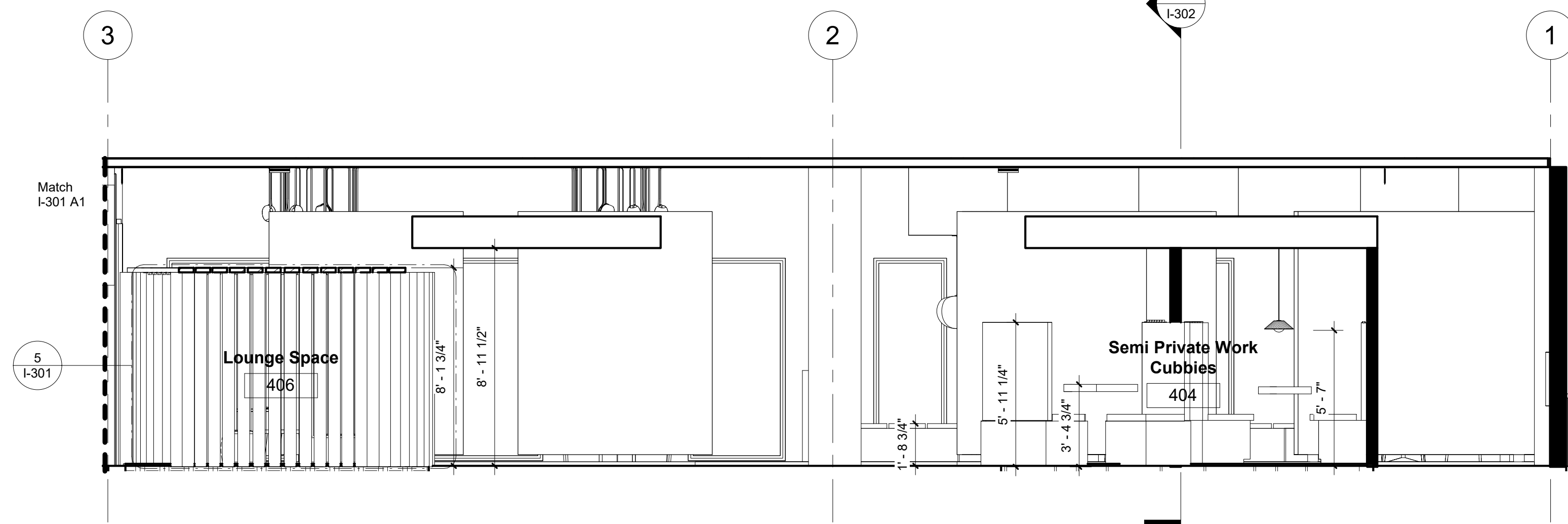

2 South Section A2
1/4" = 1'-0"

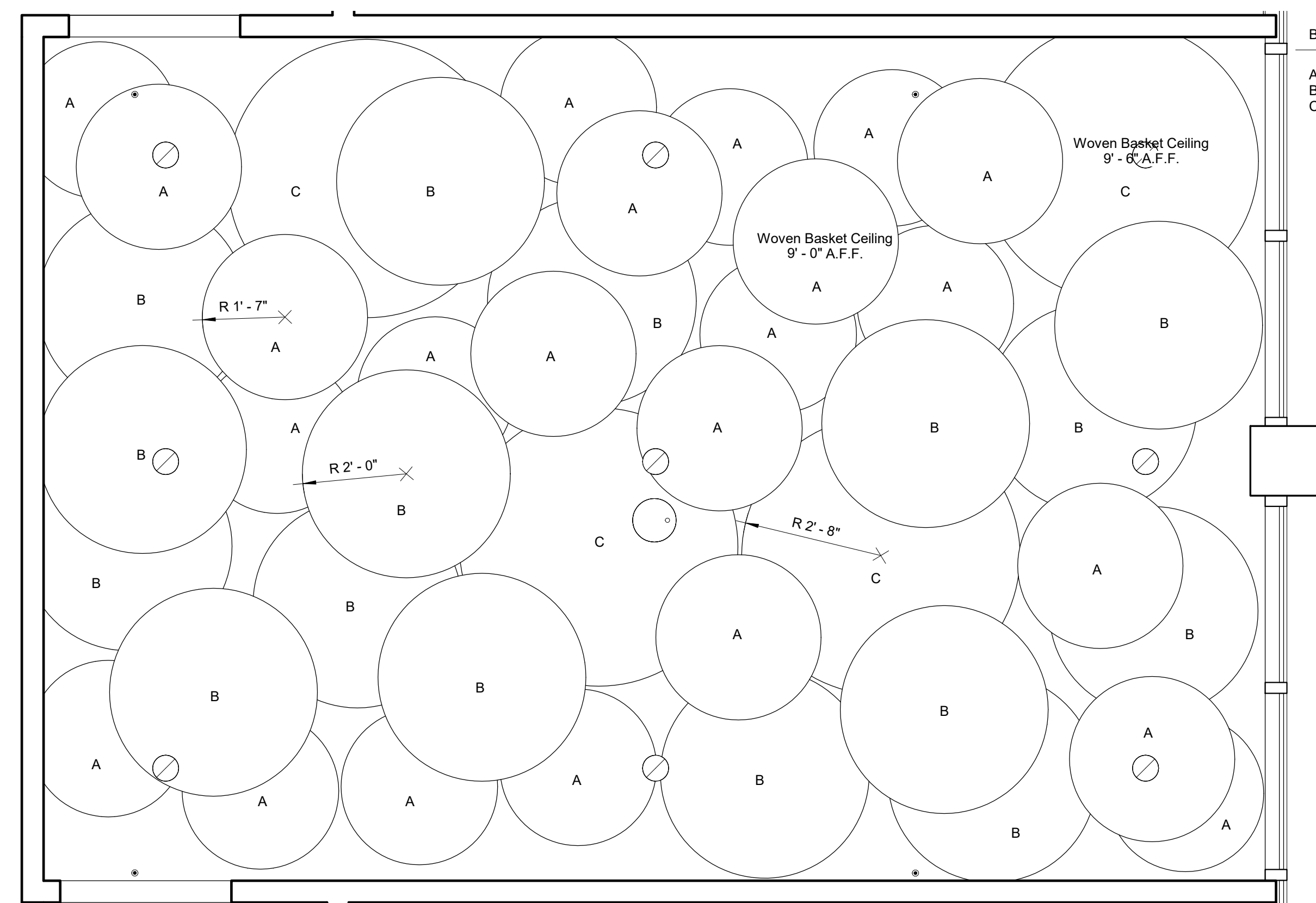

Basket Types Sizes
 A 1'-7" R
 B 2'-0" R
 C 2'-8" R

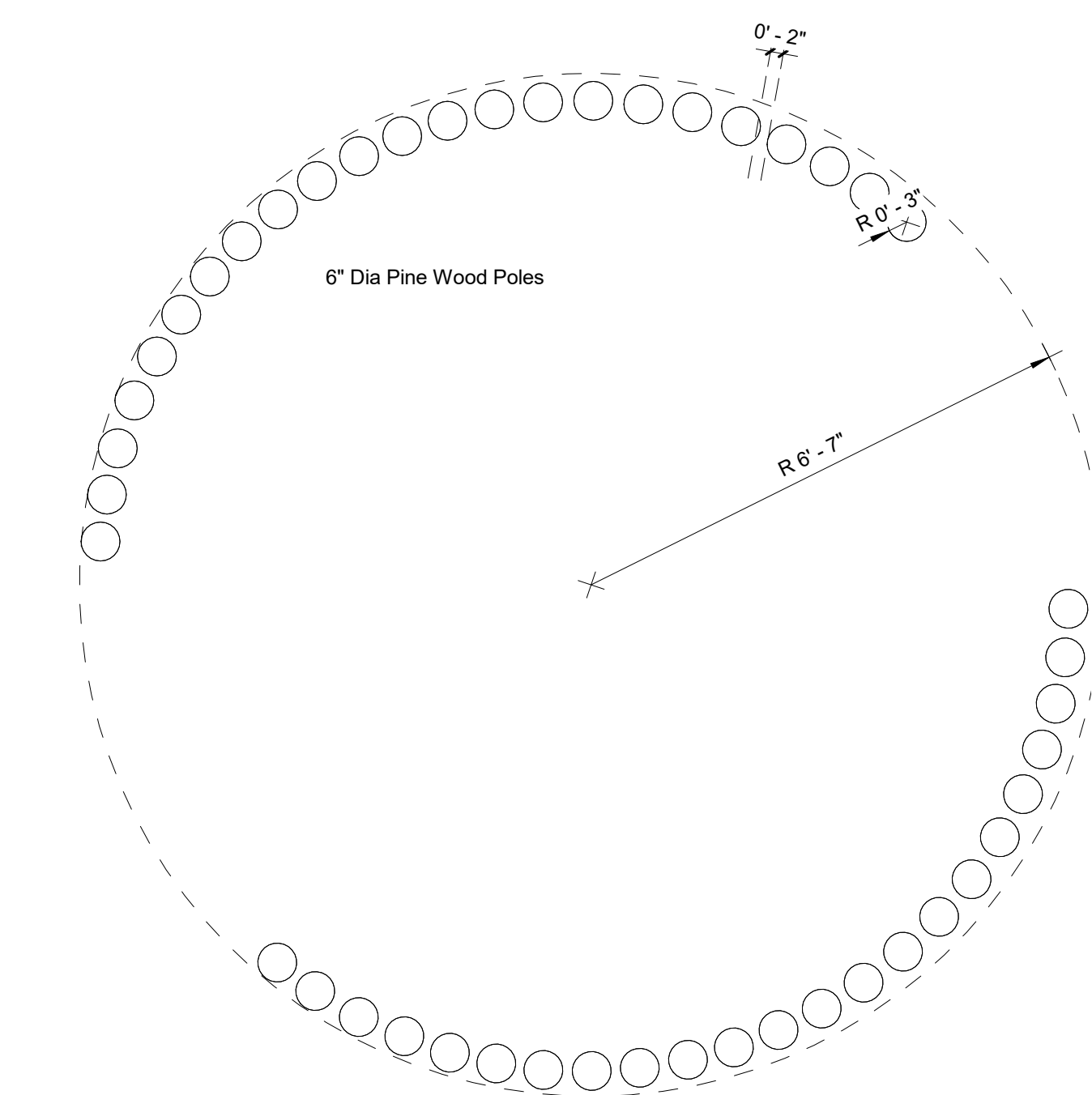

4 Lounge Space Callout 1
1/2" = 1'-0"

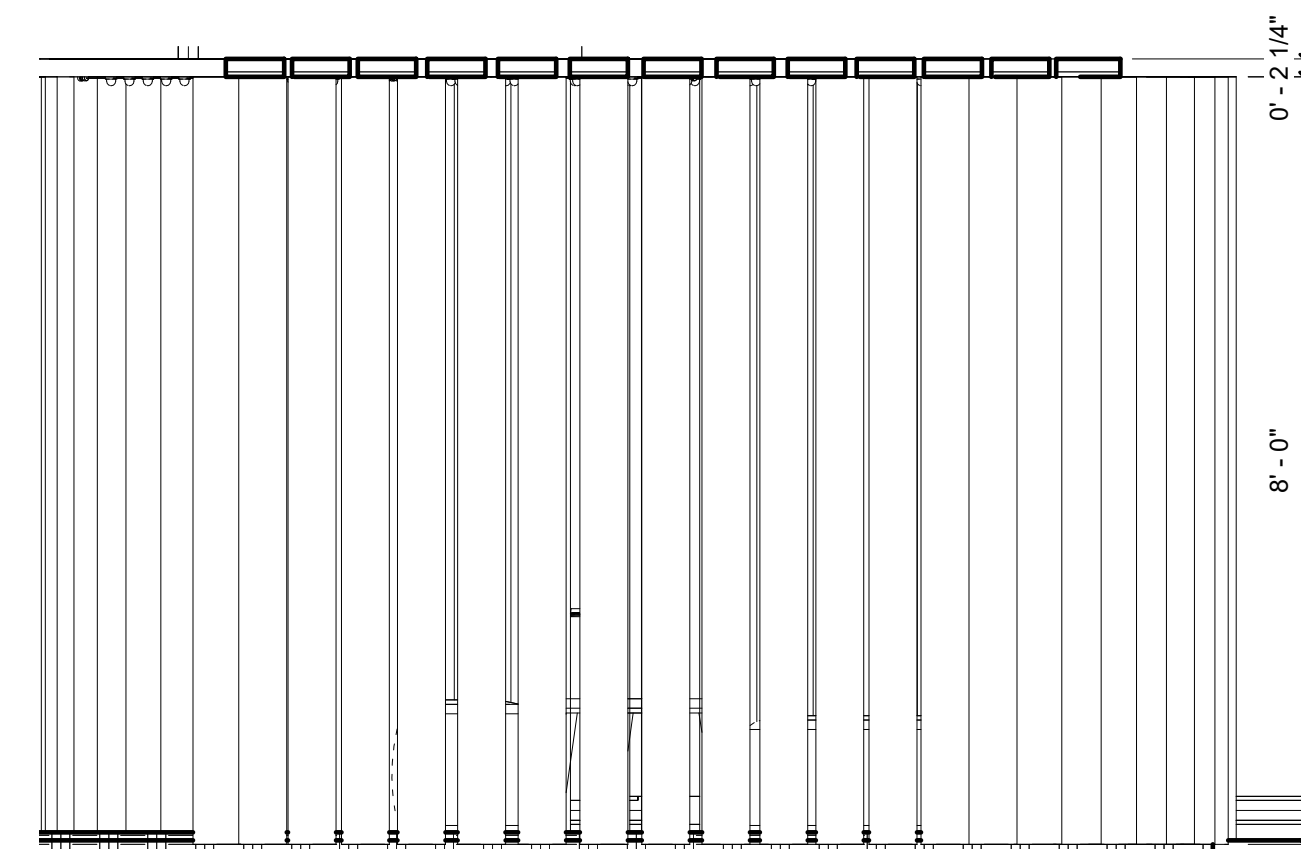

5 Lounge Space Callout 2
1/2" = 1'-0"



Summer Bray

summerlynnedesigns.com

MZ Fair Trade Textiles
 Oaxaca, Mexico
 1-888-211-1625



FAIR TRADE TEXTILES from OAXACA, MEXICO

No.	Description	Date
1	Revision By E. Abuin	02/12/2019
2	Revision By E. Abuin	02/19/2019
3	Revision By A. Reed	02/21/2019
4	Revision By E. Abuin	02/28/2019

MZ Textiles

MZ CHI.

Sections Cont.

Project Number	Studio III
Date	01/07/2019
Drawn By	SLB
Checked By	EA

I-301

Scale As indicated

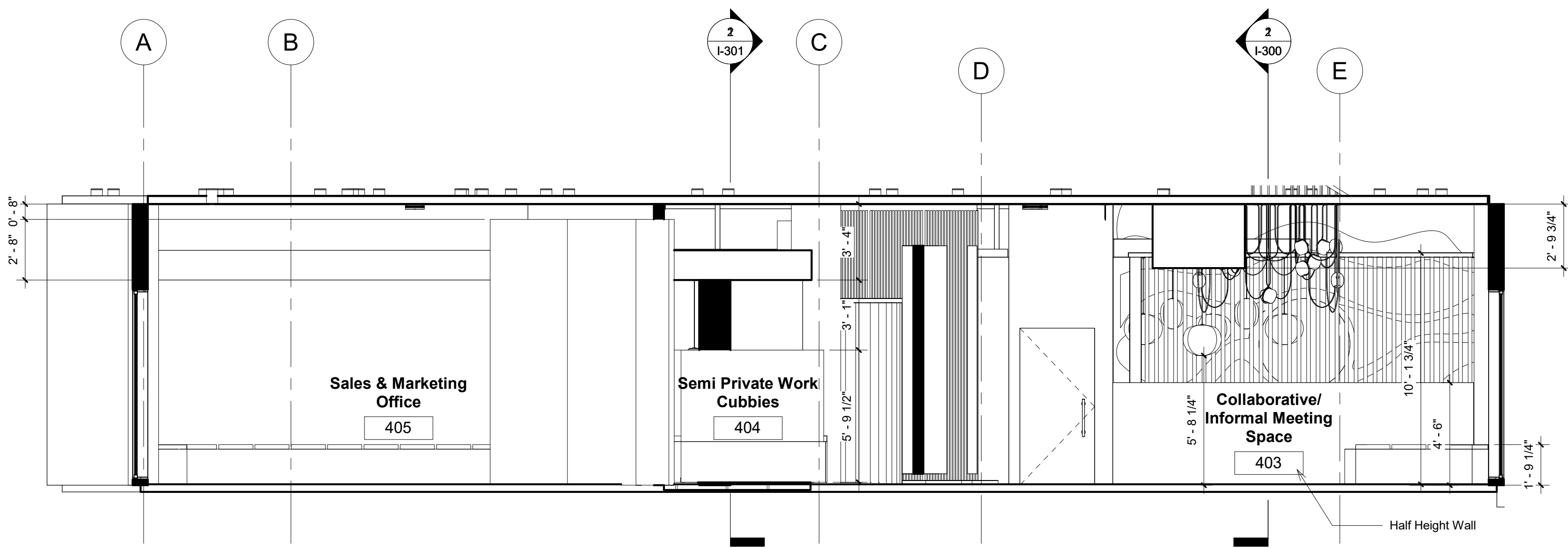

1 East Section
1/4" = 1'-0"

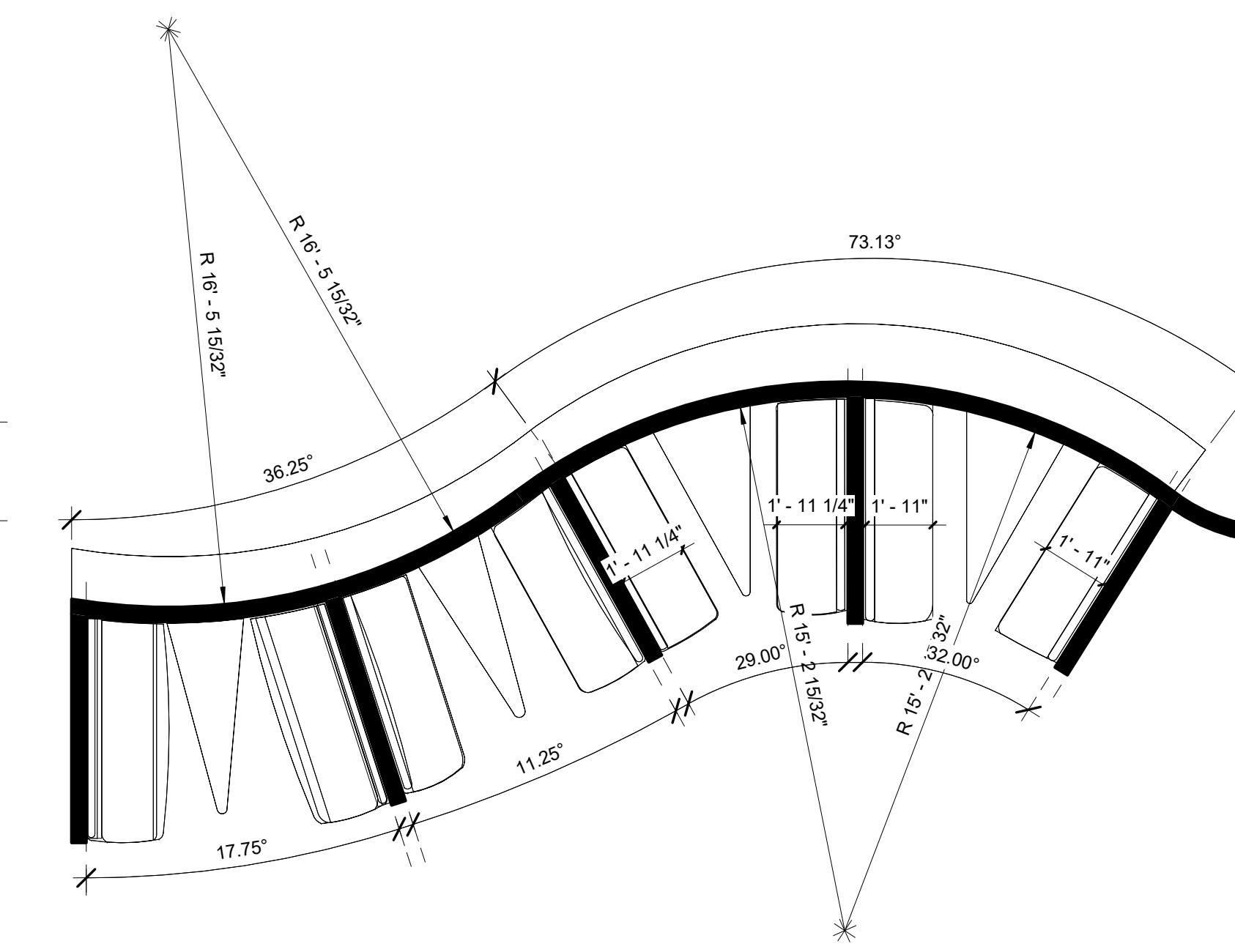

3 Work Cubbies Callout 1
1/4" = 1'-0"

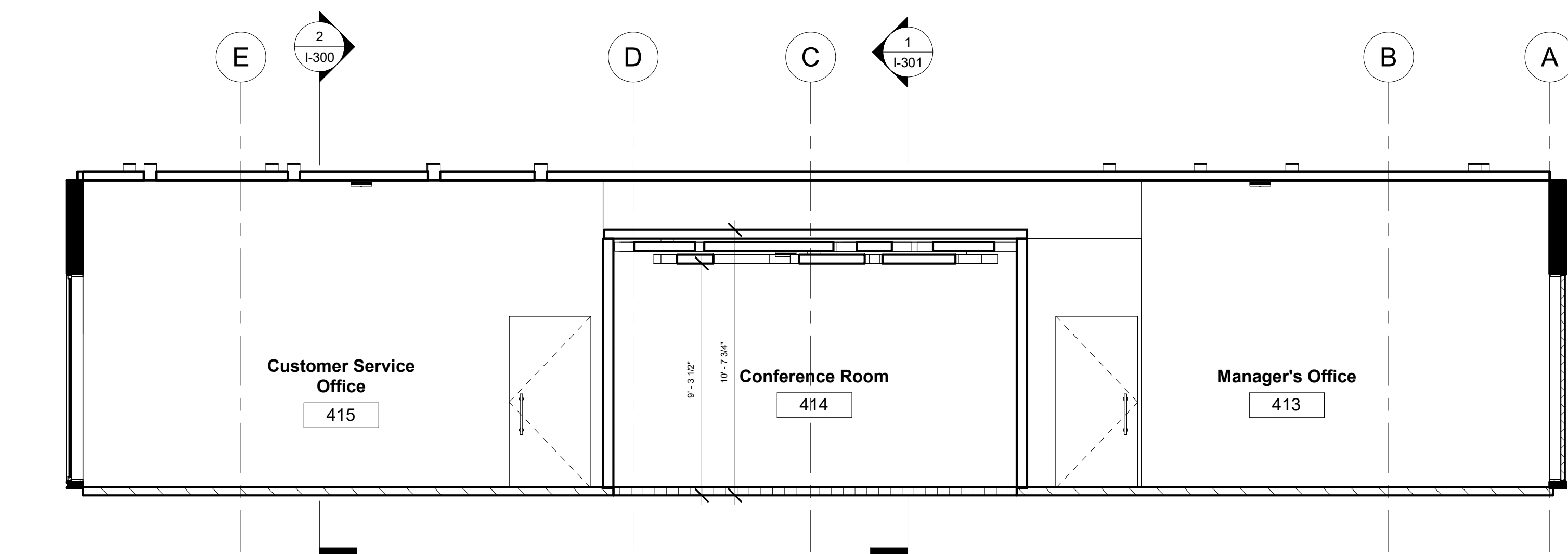

2 West Section
1/4" = 1'-0"

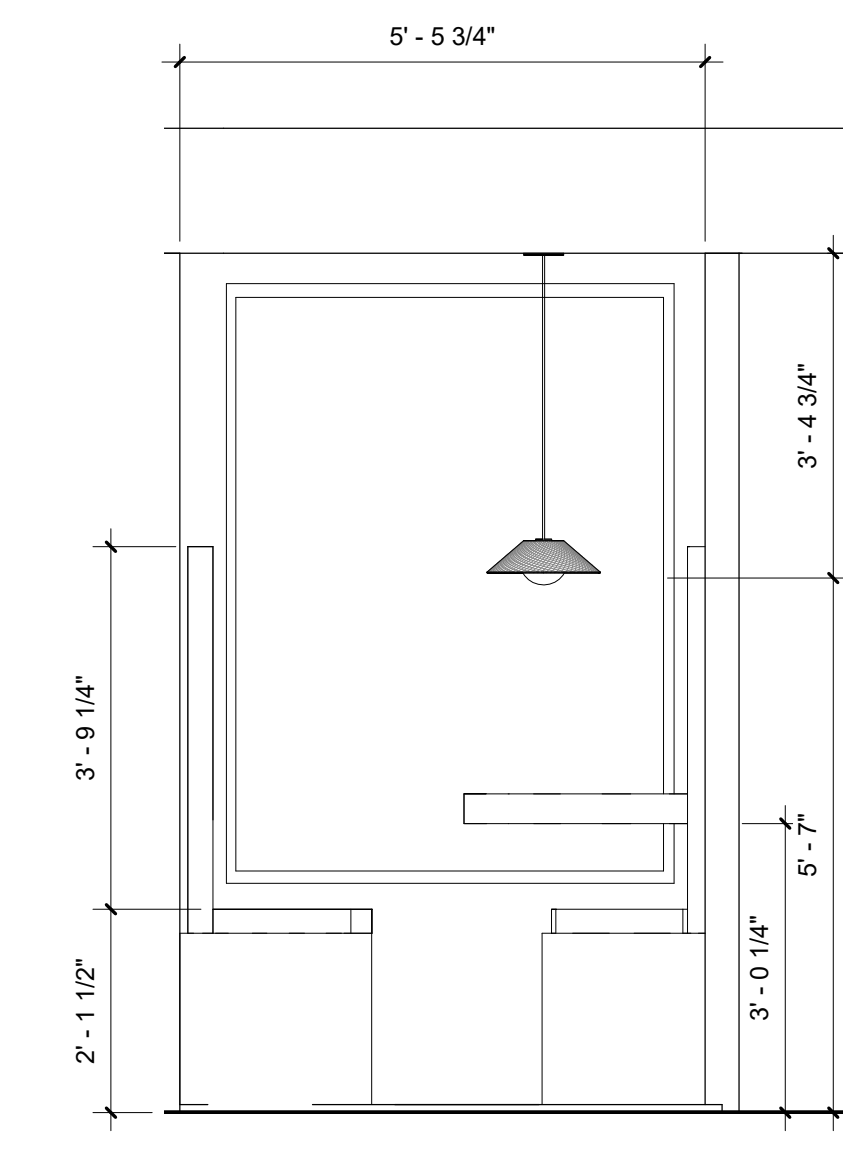

4 Work Cubbies Callout 2
1/2" = 1'-0"



Summer Bray

summerlynnedesigns.com

MZ Fair Trade Textiles
Oaxaca, Mexico
1-888-211-1625



FAIR TRADE TEXTILES from OAXACA, MEXICO

No.	Description	Date
1	Revision By E. Abuin	02/12/2019
2	Revision By E. Abuin	02/19/2019
3	Revision By A. Reed	02/21/2019
4	Revision By E. Abuin	02/28/2019

MZ Textiles

MZ CHI.

Sections Cont.

Project Number	Studio III
Date	01/07/2019
Drawn By	SLB
Checked By	EA

I-302

Scale As indicated

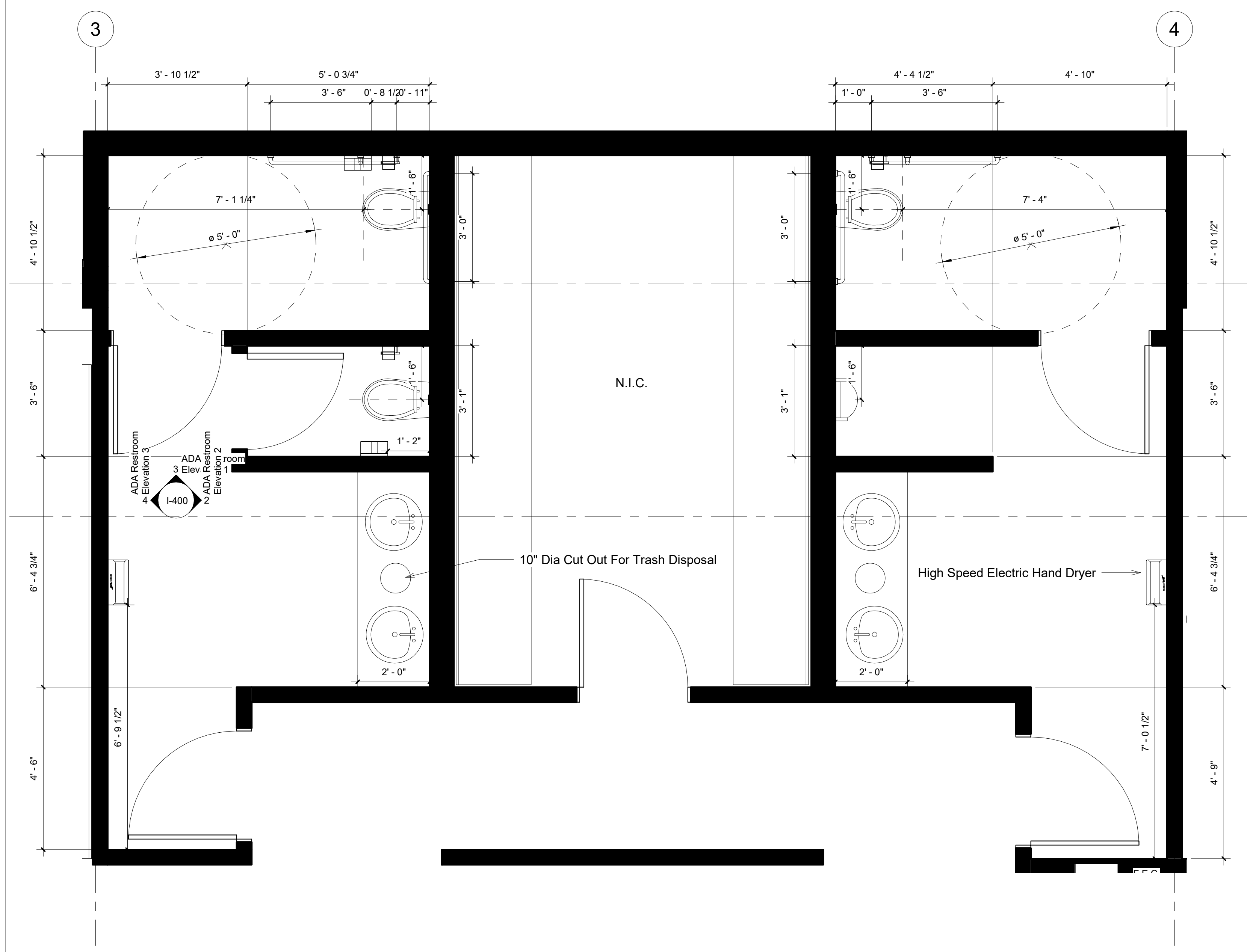

1 Level 4 Floor Plan - Restroom Callout
1/2" = 1'-0"

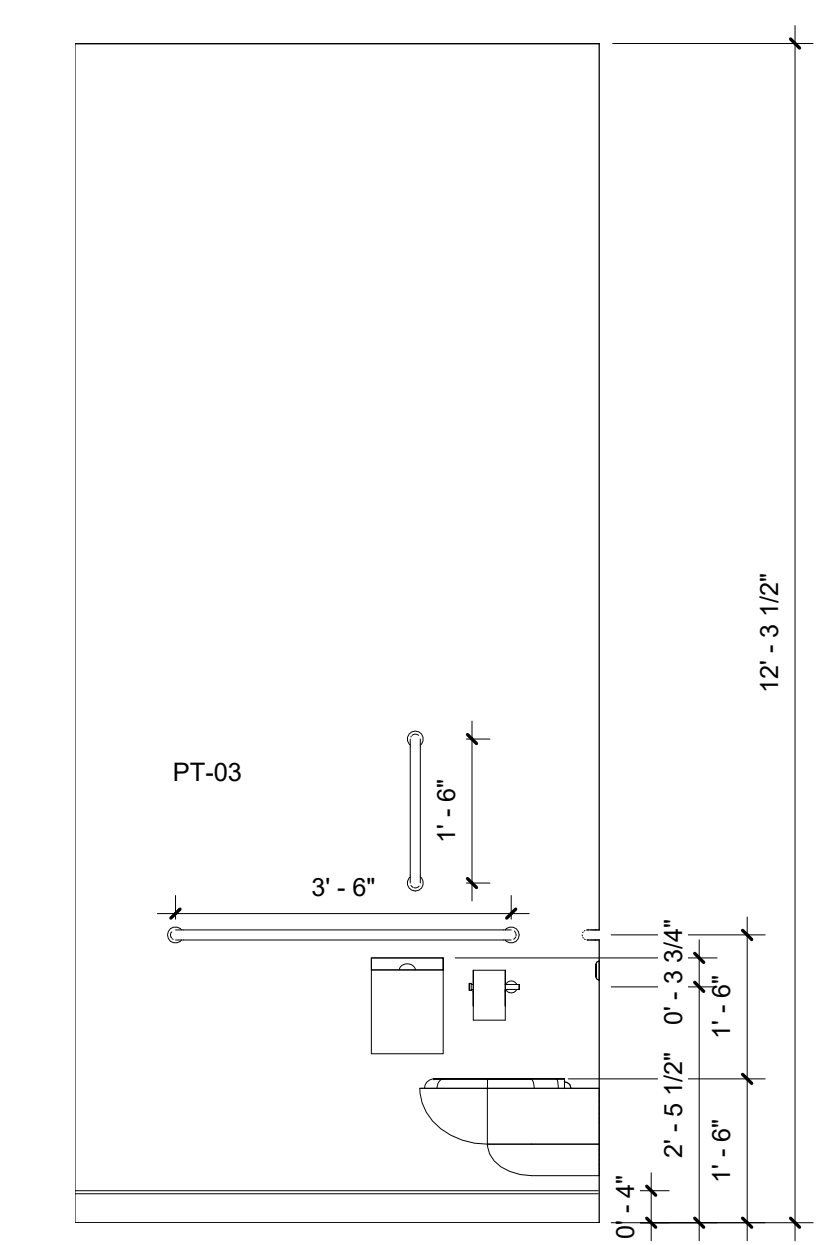

3 ADA Restroom Elevation 1
1/2" = 1'-0"

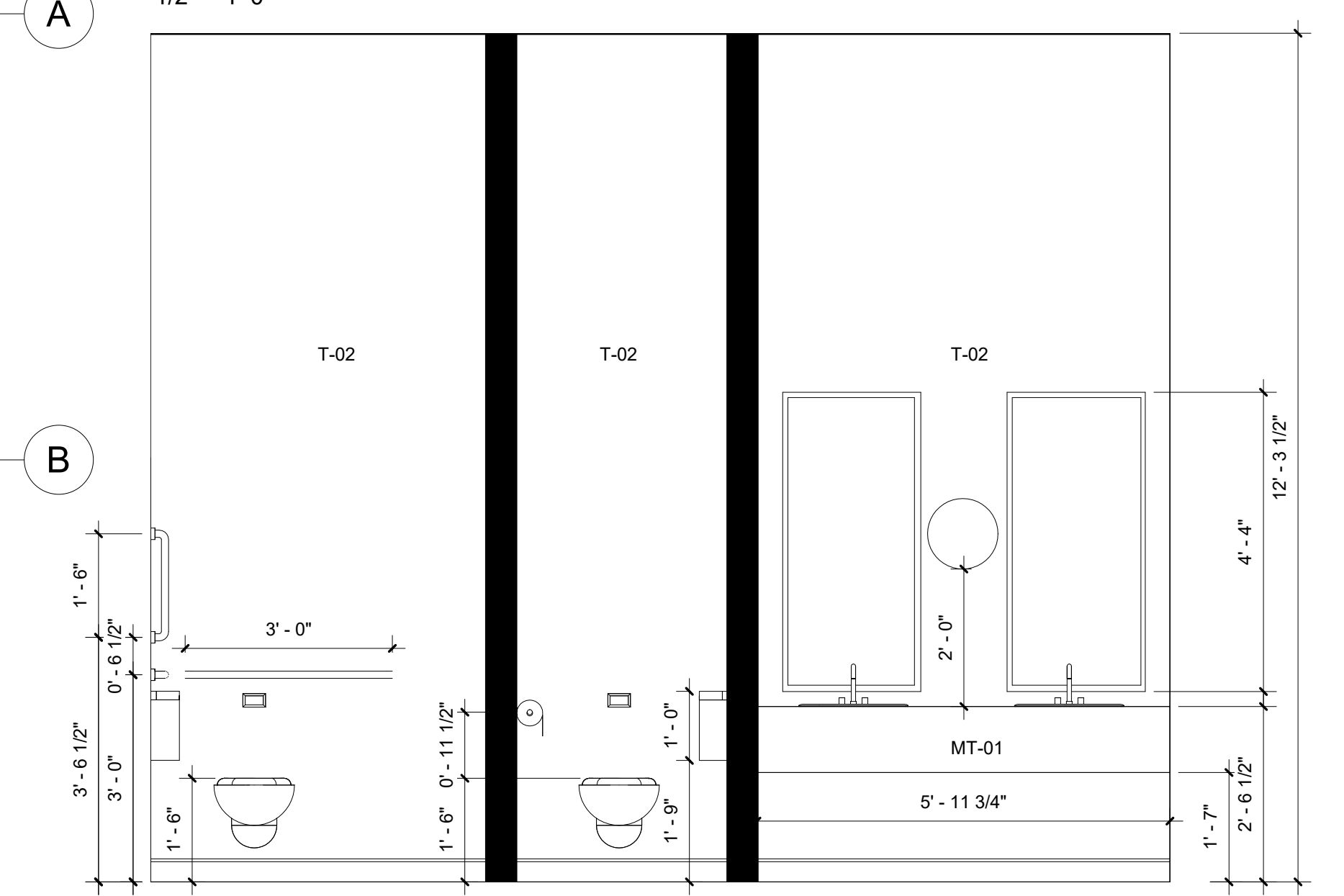

2 ADA Restroom Elevation 2
1/2" = 1'-0"

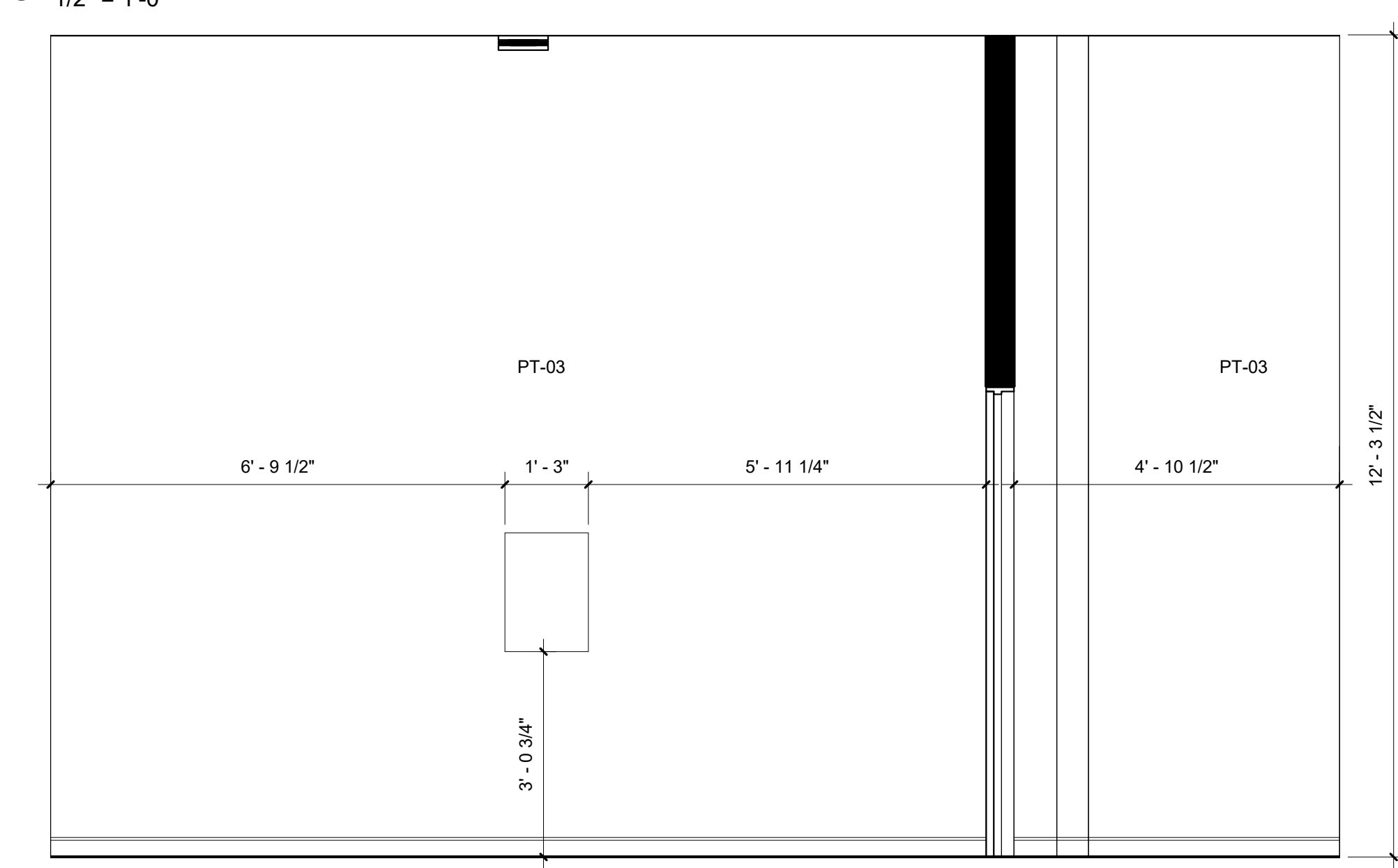

4 ADA Restroom Elevation 3
1/2" = 1'-0"



Summer Bray

summerlynnedesigns.com

MZ Fair Trade Textiles
Oaxaca, Mexico
1-888-211-1625



FAIR TRADE TEXTILES from OAXACA, MEXICO

No.	Description	Date
1	Revision By E. Abuin	02/12/2019
2	Revision By E. Abuin	02/19/2019
3	Revision By A. Reed	02/21/2019
4	Revision By E. Abuin	02/28/2019

MZ Textiles

MZ CHI.

ADA Restroom
Callout

Project Number	Studio III
Date	01/07/2019
Drawn By	SLB
Checked By	EA

I-400

Scale 1/2" = 1'-0"

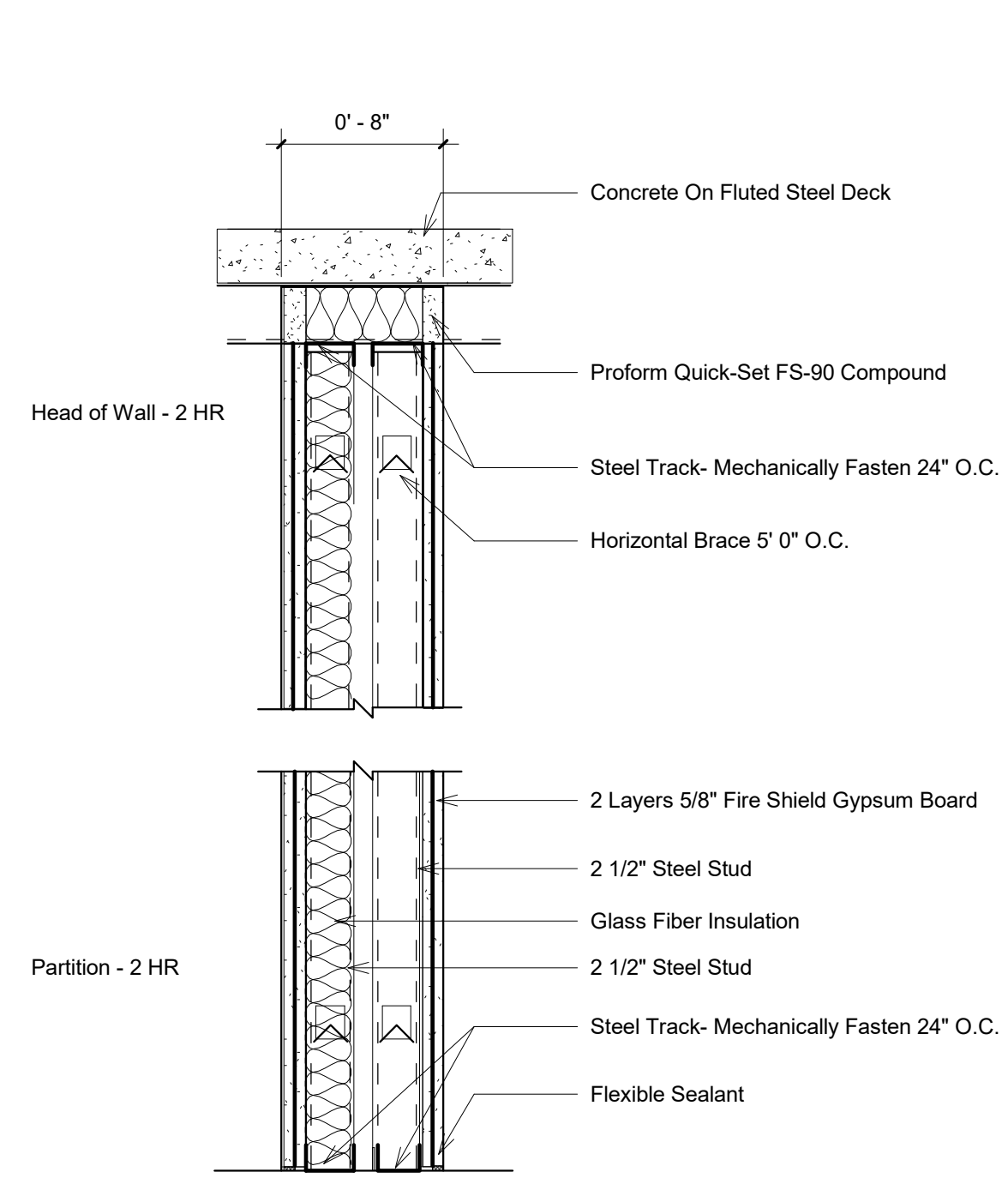

① Type A Wall Detail
1 1/2" = 1'-0"

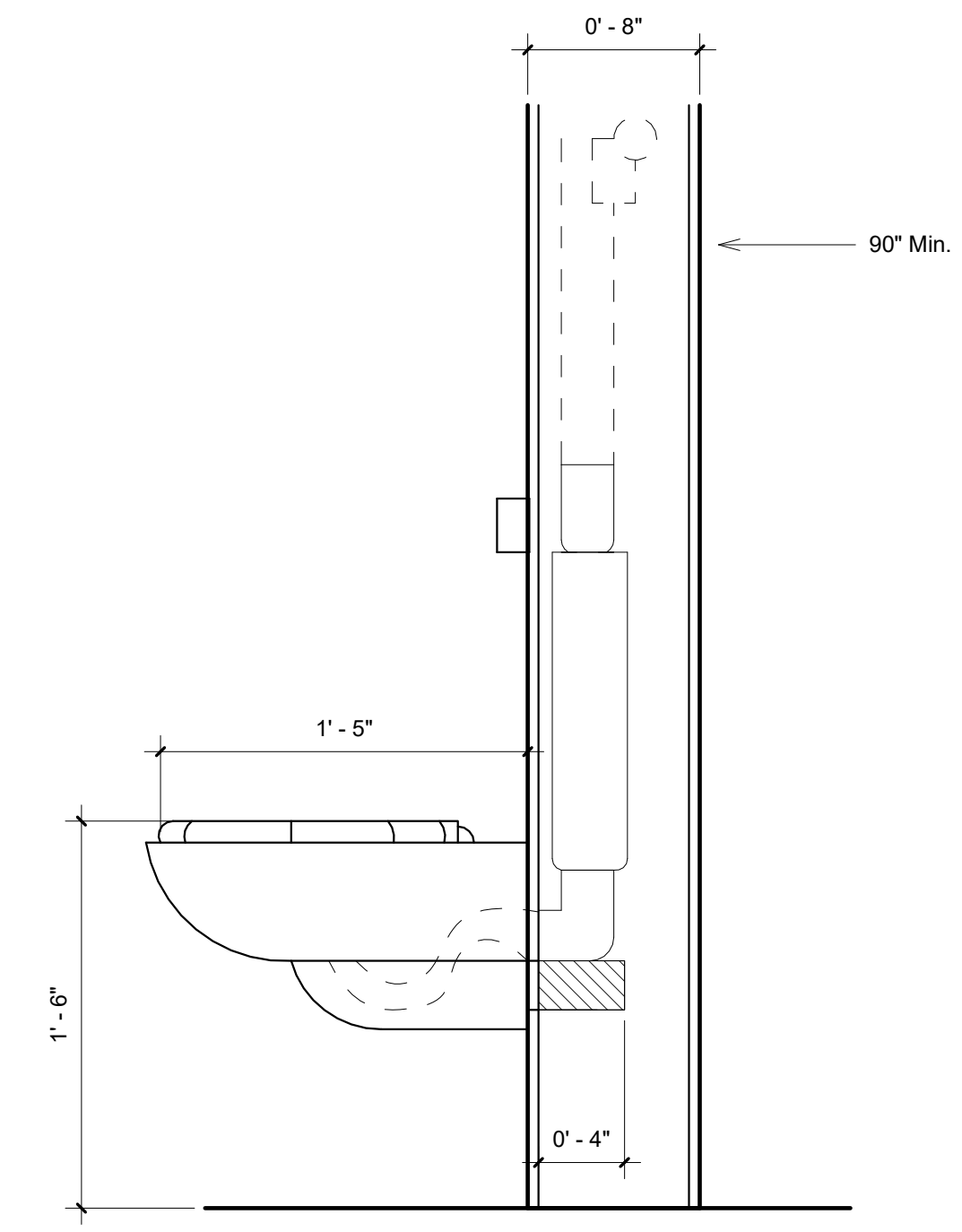

② Type B Wall Detail
1 1/2" = 1'-0"

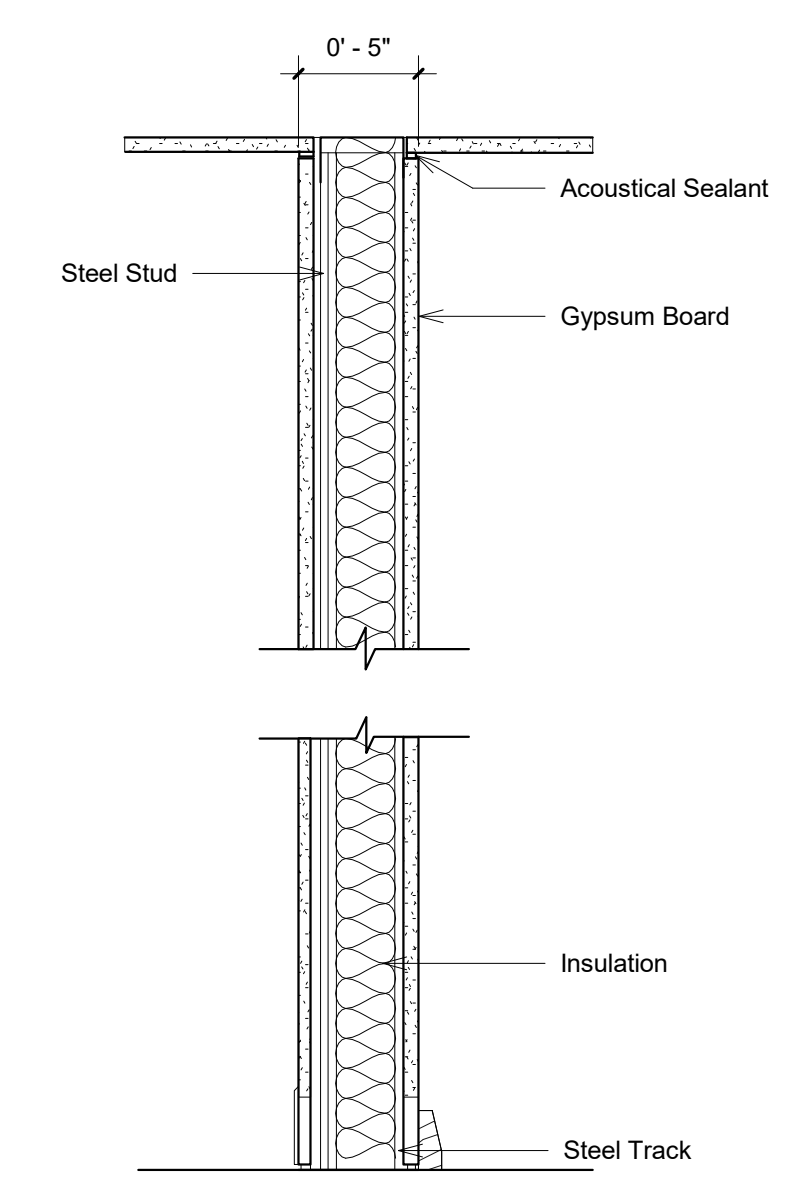

③ Type C Wall Detail
1 1/2" = 1'-0"

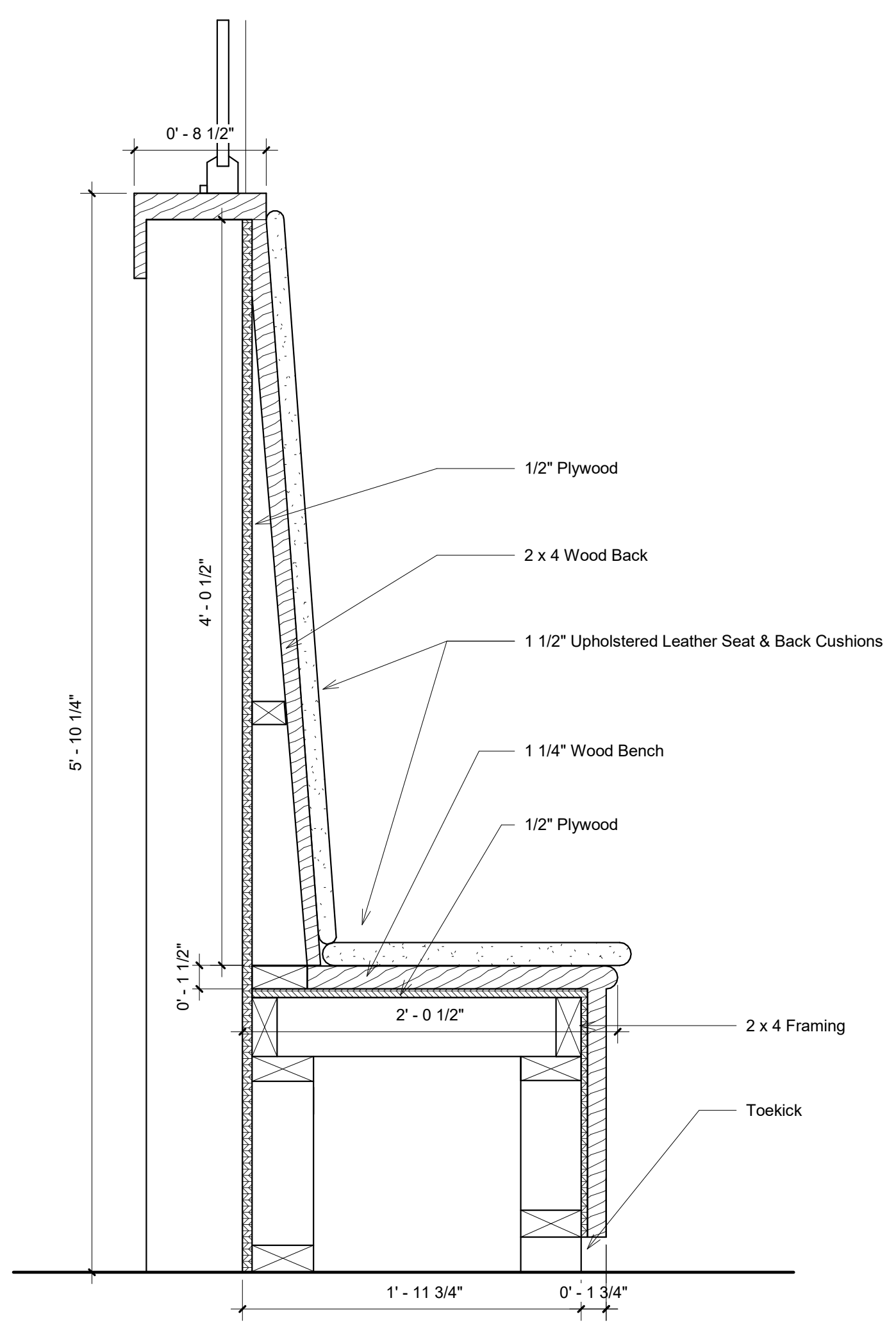

④ Semi Private Cubbie Detail
1 1/2" = 1'-0"

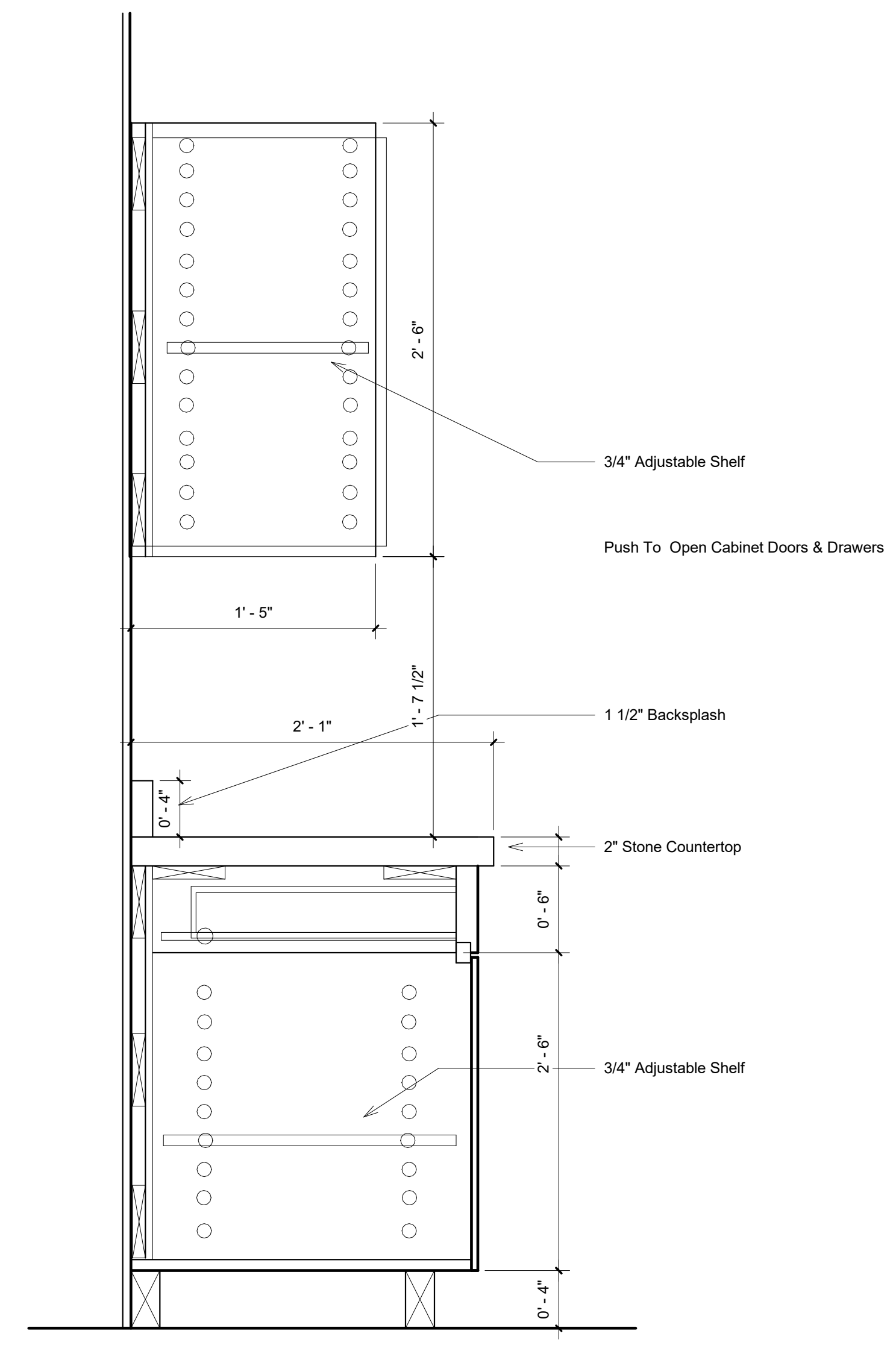

⑤ Millwork Detail
1 1/2" = 1'-0"



Summer Bray

summerlynnedesigns.com

MZ Fair Trade Textiles
Oaxaca, Mexico
1-888-211-1625



FAIR TRADE TEXTILES from OAXACA, MEXICO

No.	Description	Date
1	Revision By E. Abuin	02/12/2019
2	Revision By E. Abuin	02/19/2019
3	Revision By A. Reed	02/21/2019
4	Revision By E. Abuin	02/28/2019

MZ Textiles

MZ CHI.

Details

Project Number	Studio III
Date	01/07/2019
Drawn By	SLB
Checked By	EA

I-500

Scale 1 1/2" = 1'-0"

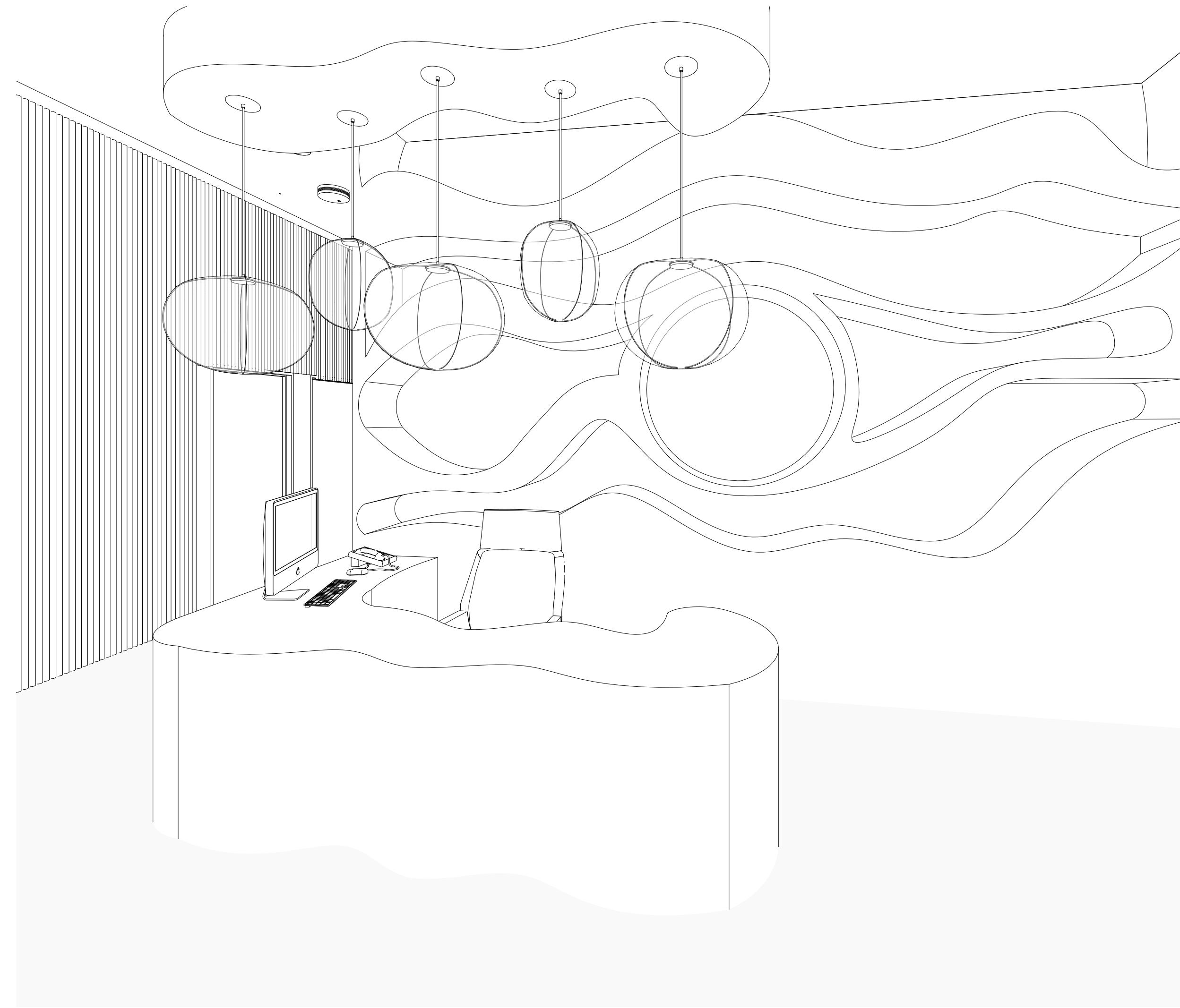

1 Reception Desk

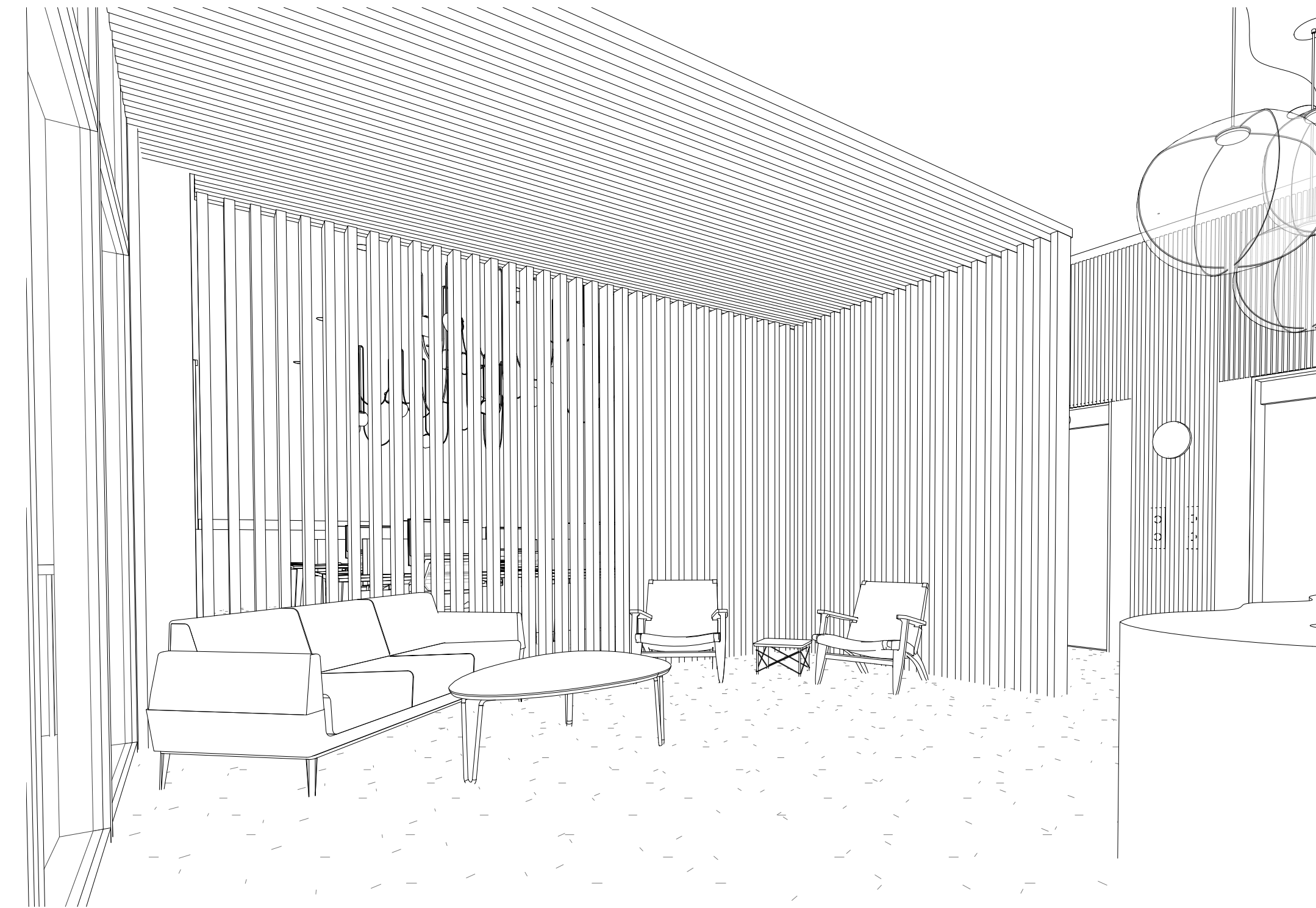

2 Waiting Area



3 Breakroom / Kitchen



4 Designer Work Stations

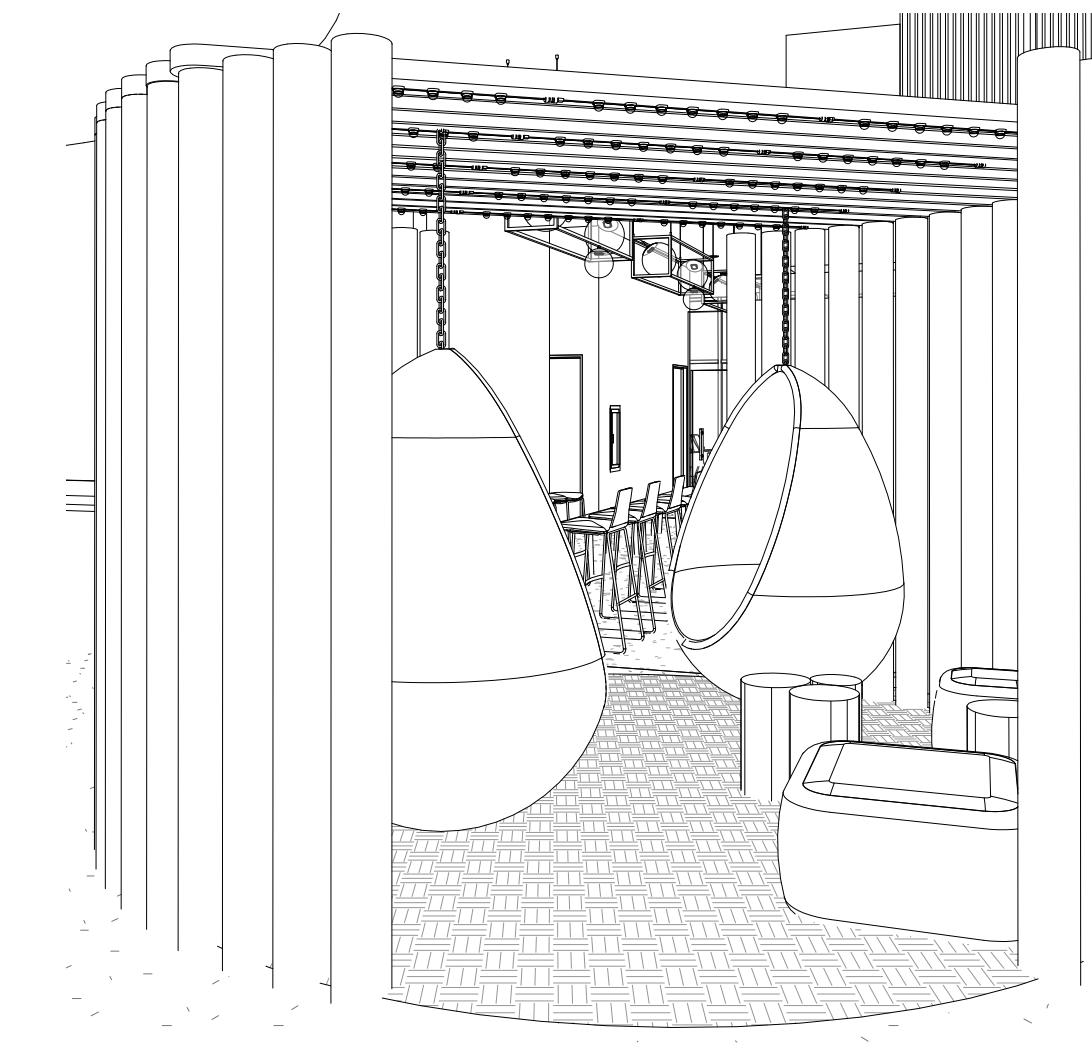

5 Lounge Space



Summer Bray

summerlynnedesigns.com

MZ Fair Trade Textiles
Oaxaca, Mexico
1-888-211-1625



FAIR TRADE TEXTILES from OAXACA, MEXICO

No.	Description	Date
1	Revision By E. Abuin	02/12/2019
2	Revision By E. Abuin	02/19/2019
3	Revision By A. Reed	02/21/2019
4	Revision By E. Abuin	02/28/2019

MZ Textiles

MZ CHI.

Perspective Views

Project Number	Studio III
Date	01/07/2019
Drawn By	SLB
Checked By	EA

I-501

Scale

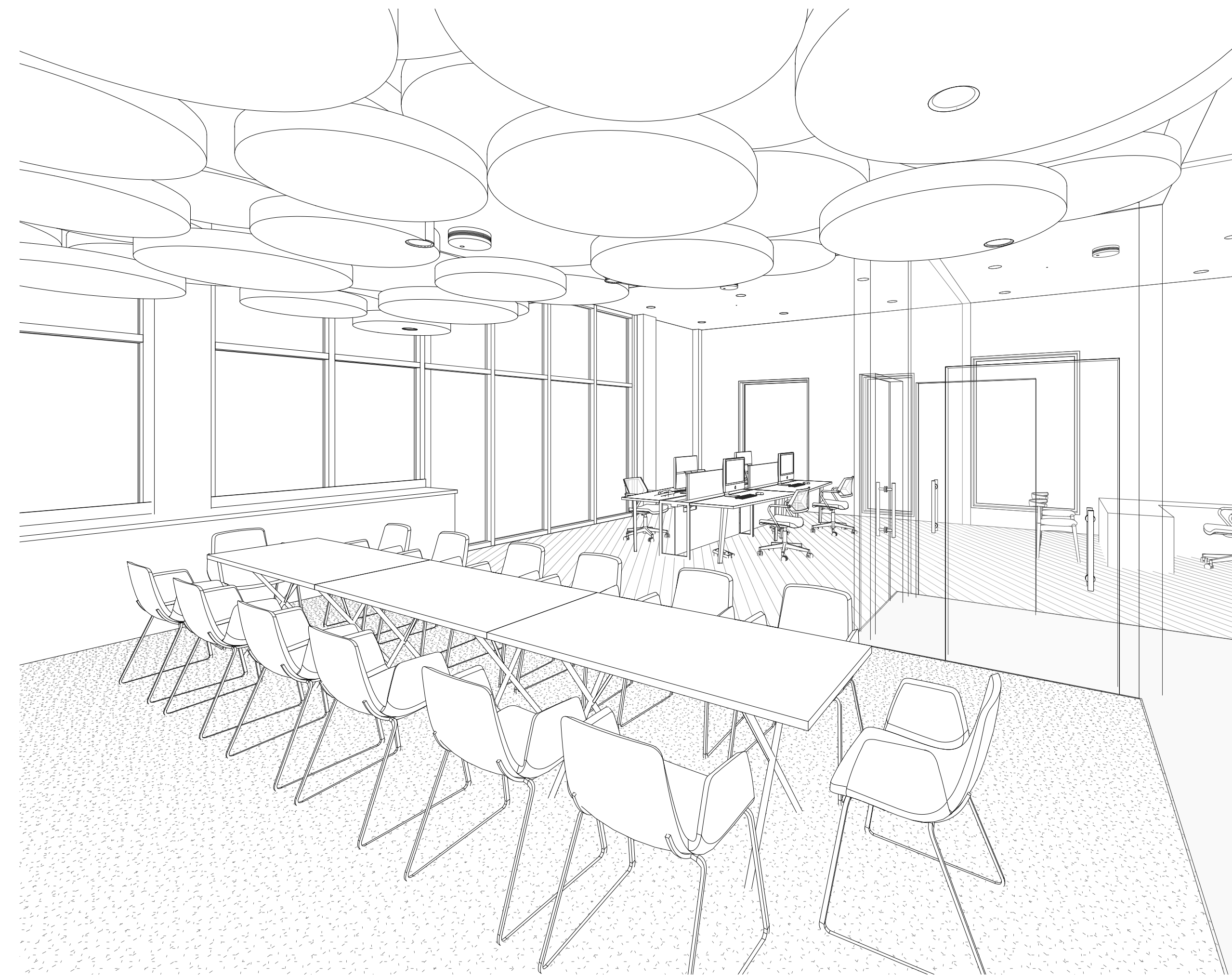

① Conference Room



② Collaboration Space

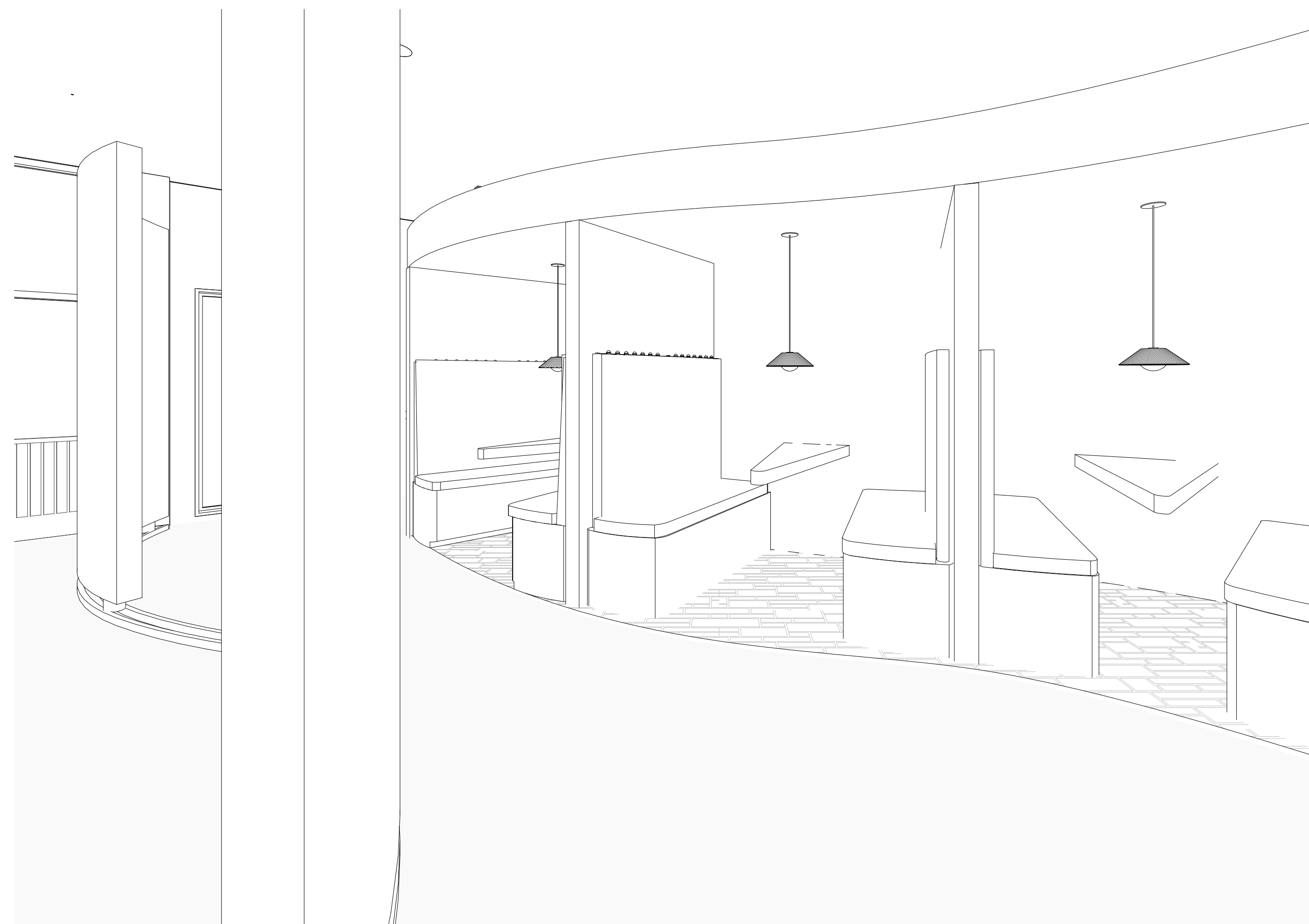

③ Work Cubbies



Summer Bray

summerlynnedesigns.com

MZ Fair Trade Textiles
Oaxaca, Mexico
1-888-211-1625



FAIR TRADE TEXTILES from OAXACA, MEXICO

No.	Description	Date
1	Revision By E. Abuin	02/12/2019
2	Revision By E. Abuin	02/19/2019
3	Revision By A. Reed	02/21/2019
4	Revision By E. Abuin	02/28/2019

MZ Textiles

MZ CHI.

Perspective Views
Cont.

Project Number	Studio III
Date	01/07/2019
Drawn By	SLB
Checked By	EA

I-502

Scale



Summer Bray

summerlynnedesigns.com

MZ Fair Trade Textiles
Oaxaca, Mexico
1-888-211-1625



FAIR TRADE TEXTILES from OAXACA, MEXICO

No.	Description	Date
1	Revision By E. Abuin	02/12/2019
2	Revision By E. Abuin	02/19/2019
3	Revision By A. Reed	02/21/2019
4	Revision By E. Abuin	02/28/2019

MZ Textiles

MZ CHI.

Schedules

Project Number	Studio III
Date	01/07/2019
Drawn By	SLB
Checked By	EA

I-600

Scale 1/2" = 1'-0"

Door Schedule				
Mark	Type	Height	Width	Finish
01	Curtain Wall Double Storefront Door	7' - 10 3/4"	4' - 4 13/16"	Glass
02	Curtain Wall Single Glass Door	7' - 10 3/4"	3' - 2 1/4"	Glass
03	Single Panel Door	7' - 0"	3' - 0"	Metal
04	Single Panel Door	7' - 0"	3' - 0"	Oak
05	Single Panel Door	7' - 0"	3' - 0"	Oak
06	Frameless Glass Door	6' - 10 11/16"	3' - 3 3/8"	Glass
07	Frameless Glass Door	6' - 10 11/16"	3' - 3 3/8"	Glass
08	Frameless Glass Door	6' - 10 11/16"	3' - 3 3/8"	Glass
09	Frameless Glass Door	6' - 10 11/16"	3' - 3 3/8"	Glass
10	Frameless Glass Door	6' - 10 11/16"	3' - 3 3/8"	Glass
11	Single Panel Door	7' - 0"	3' - 0"	Oak
12	Single Panel Door	7' - 0"	3' - 0"	Oak
13	Single Panel Door	7' - 0"	3' - 0"	Oak
14	Single Panel Door	7' - 0"	3' - 0"	Oak
15	Single Panel Door	7' - 0"	3' - 0"	Oak
16	Single Panel Door	7' - 0"	2' - 8"	Oak
17	Single Panel Door	7' - 0"	3' - 0"	Oak
18	Elevator Door	7' - 7"	4' - 0"	Copper
19	Elevator Door	7' - 7"	4' - 0"	Copper

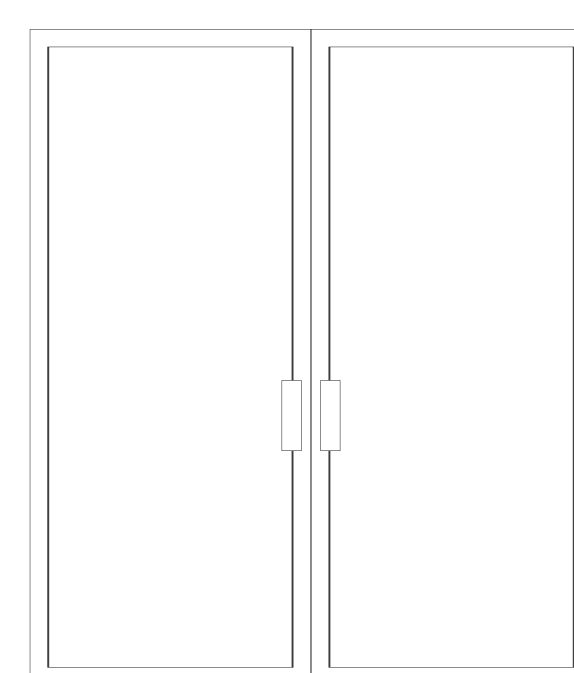

Double Storefront Glass Door

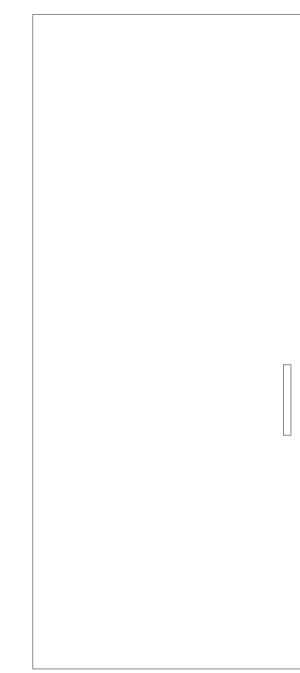

Single Storefront Glass Door

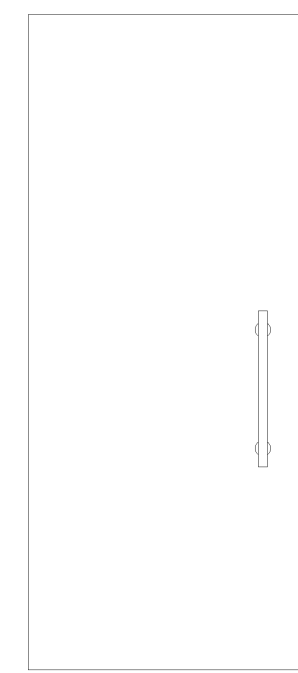

Frameless Glass Door

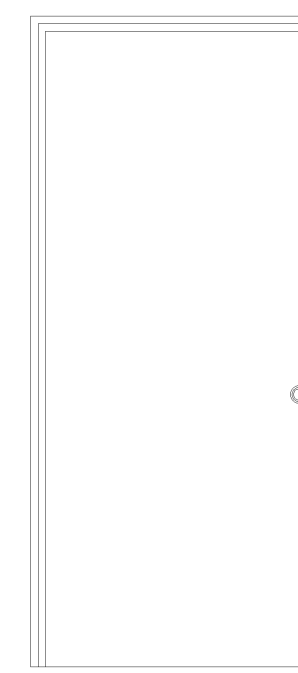

Single Panel Door

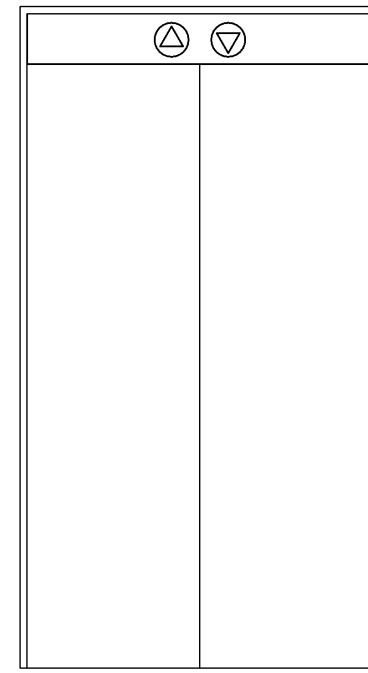





Elevator Door

Finish Schedule

Mark	Description
ACT-01	Baux Rectangle Tiles NCS 3050Y40R
AG-01	The Synthetic Grass Store Pacifico 60 Artificial Grass
C-01	Floor & Decor Eco Forest River Cork Plank 946103453
CPT-01	Shaw Contract Entwine Carpet Tile 59337
L-01	Kravet Beaumont Adobe Leather
MT-01	Color Copper Rojo Patina Copper
PT-01	Benjamin Moore Snowfall White OC-118
PT-02	Benjamin Moore Pacific Palisades 762
PT-03	Benjamin Moore Peach Pudding 137
PT-04	Benjamin Moore Tangerine Fusion 083
PT-05	Benjamin Moore Onondaga Clay 1204
T-01	Fire Clay Tangerine Subway Tile
T-02	Fire Clay Grove Hand Painted Tile
T-03	Daltile Natural Slate Tile S783 Golden Sun
TT-01	Dzek Marmoreal White Terrazzo
TT-02	TM Supply Terrazzo 13-1529
WD-01	Floor & Decor Premium Solid Bamboo 100193598
WD-02	Omega Cabinetry Maple- Magnolia
WD-03	Omega Cabinetry Oak- Natural

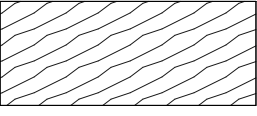
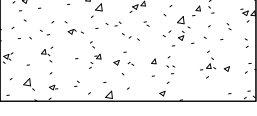
Material Indications

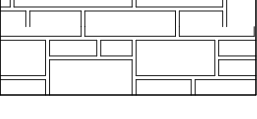
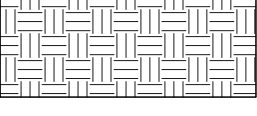
Mark	Description
	Solid Wall
	Glass Wall
	Wood
	Terrazzo
	Carpet
	Cork
	Tile
	Artificial Grass